



Memorial Sloan-Kettering is part of a world-renowned biomedical research complex that includes Sloan-Kettering Institute, the Weill Medical College of Cornell University, and The Rockefeller University. The three institutions, which extend for several blocks along York Avenue, share not only many staff members, but extensive library and technical facilities. Staff, fellows, and students have access to shared core facilities, and an active calendar of lectures, seminars, and visits by distinguished scientists at all of the institutions.



Memorial Sloan-Kettering is located on New York City's Upper East Side, just a few minutes' walk from an abundance of restaurants, interesting shops, some of the world's best museums, and the City's centerpiece: Central Park.

Application deadlines:

Oncologic Pathology	July 1
Cytopathology	March 1
Other Fellowships	Open

Early application is encouraged.

Address inquiries to:

Samir J. Hattar
 Department of Pathology
 Memorial Sloan-Kettering Cancer Center
 1275 York Avenue, New York, NY 10021
 Phone: (212) 639-3171
 E-mail: hattars@mskcc.org
 Web site: www.mskcc.org/pathologyfellowships
 Apply Online

Marc K. Rosenblum, MD
*Attending Pathologist and Chairman;
 Chief, Neuropathology and Autopsy
 Service; Acting Chief, Cytopathology
 Service*

Cristina Antonescu, MD
Associate Attending Pathologist

Violetta Barbashina, MD
Instructor in Pathology

Edi Brogi, MD, PhD
Assistant Attending Pathologist

Klaus J. Busam, MD
Associate Attending Pathologist

Diane L. Carlson, MD
*Assistant Attending Pathologist, Associate
 Director, Fellowship Training Programs*

Carlos Cordon-Cardo, MD, PhD
*Attending Pathologist; Director, Division
 of Molecular Pathology*

Bradly Clark, MD
Instructor in Pathology

Ruby Delgado, MD
Assistant Attending Pathologist

Mark Edgar, MD
Assistant Attending Pathologist

Daniel A. Filippa, MD
Attending Pathologist

Samson Fine, MD
Assistant Attending Pathologist

William L. Gerald, MD, PhD
Attending Pathologist

Ronald A. Ghossein, MD
Associate Attending Pathologist

Cyrus V. Hedvat, MD, PhD
Assistant Attending Pathologist

Andrew G. Huvos, MD
Attending Pathologist

Victor E. Reuter, MD
*Attending Pathologist and Vice
 Chairman*

David S. Klimstra, MD
*Attending Pathologist; Chief Surgical
 Pathology*

Marc Ladanyi, MD
*Attending Pathologist; Director,
 Laboratory of Diagnostic Molecular
 Pathology*

Oscar Lin, MD, PhD
Associate Attending Pathologist

Andre Moreira, MD, PhD
Assistant Attending Pathologist

Semra Olgac, MD
Assistant Attending Pathologist

Jinru Shia, MD
Assistant Attending Pathologist

Robert A. Soslow, MD
Associate Attending Pathologist

Lee K. Tan, MD
Associate Attending Pathologist

Laura H. Tang, MD, PhD
Assistant Attending Pathologist

Julie Teruya-Feldstein, MD
Associate Attending Pathologist

Satish Tickoo, MD
Associate Attending Pathologist

William Travis, MD
Attending Pathologist

Christina Vallejo, MD
Associate Attending Pathologist

Maureen F. Zakowski, MD
*Attending Pathologist; Director,
 Fellowship Training Programs*

Memorial Sloan-Kettering Cancer Center



Department of Pathology Fellowship Programs



**Memorial Sloan-Kettering
 Cancer Center**

The Best Cancer Care. Anywhere.





The Department of Pathology at Memorial Sloan-Kettering Cancer Center offers the following fellowship programs to individuals who have completed their basic training in pathology, including at least two years of anatomical pathology, and are interested in a concentrated and intensive exposure to a particular aspect of human tumor pathology.

Oncologic Surgical Pathology and Autopsy/Neuropathology Services

Pathology Subspecialty Rotations

Bone Pathology
 Breast Pathology
 Cytopathology
 Dermatopathology
 Diagnostic Molecular Pathology
 Frozen Sections
 Gastrointestinal Pathology
 Genitourinary Pathology
 Gynecologic Pathology
 Head & Neck Pathology
 Hematopathology
 Neuropathology
 Soft Tissue Pathology
 Thoracic Pathology

Eligibility:

Fellowships are available to individuals who have completed their basic training in pathology either in straight AP or combined AP-CP, with at least 2 years of prior AP training in an accredited U.S. or Canadian program required.

All qualified applicants are welcome, but preference will be given to individuals committed to an academic career in pathology.

There will be an attempt to identify individuals interested in combining two Department of Pathology sponsored fellowships, under the assumption that such combined experience should provide a strong basis for a successful career in academic pathology.

Fellowship Information

Oncologic Pathology Fellowship

This is a one-year ACGME-accredited program that focuses on tumor pathology. Fellows, under the supervision of the attending staff, are actively engaged in the examination of the anatomic pathology material submitted to the Department. The material consists of over 45,000 surgical specimens and approximately 50 autopsies per year. The program incorporates subspecialty rotations including frozen sections, departmental consults, hematopathology, head and neck pathology, thoracic, soft tissue and bone, neuropathology, gynecological, gastrointestinal and genitourinary. An elective period is also provided. The fellows are highly encouraged to participate in either clinical or basic research projects during this year. Hospital subsidized housing is available.

Positions Available: 17

Length of Program: One year

Program Director: Maureen F. Zakowski, M.D.

Associate Director: Diane Carlson, MD

Apply by: July 1

Apply Online at: www.mskcc.org/pathologyfellowships



MSKCC Department of Pathology Faculty & Fellows 2004-2005

Pathology Subspecialty Fellowships

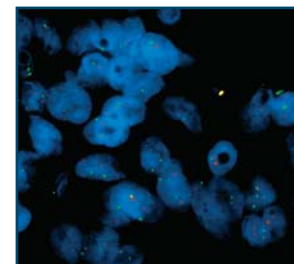

Breast Pathology
 Cytopathology
 Dermatopathology
 Diagnostic Molecular Pathology
 Gastrointestinal Pathology
 Genitourinary Pathology
 Gynecologic Pathology
 Hematopathology
 Thoracic Pathology

These are one-year programs that provide an intensive exposure to all the components of the respective subspecialty, while concentrating on the investigative aspects.

An integral part of the program consists of exposure to the various techniques used in that subspecialty (immunohistochemical, cytogenetic, molecular, etc.) and interaction with other clinical and basic departments working in the field.

The basic research work is carried out in one of the laboratories in the Division of Molecular Pathology.



From front to back:

Marc K. Rosenblum, MD
 Attending Pathologist and Chairman;
 Chief, Neuropathology and Autopsy Service;
 Acting Chief, Cytopathology Service.

David S. Klimstra, MD
 Attending Pathologist;
 Chief Surgical Pathology

Victor E. Reuter, MD
 Attending Pathologist and Vice Chairman