

Memorial Sloan-Kettering is part of a world-renowned biomedical research complex that includes Sloan-Kettering Institute, the Weill Medical College of Cornell University, and The Rockefeller University. The three institutions, which extend for several blocks along York Avenue, share not only many staff members, but extensive library and technical facilities. Staff, fellows, and students have access to shared core facilities, and an active calendar of lectures, seminars, and visits by distinguished scientists at all of the institutions.

Memorial Sloan-Kettering is located in New York City's Upper East Side, just a few minutes' walk from an abundance of restaurants, interesting shops, some of the world's best museums, and the City's centerpiece: Central Park.



Application deadlines:

Oncologic Pathology	Dec 1
Cytopathology	Dec 1
Breast Pathology	Oct 31
Dermatopathology	Jan 1
Gastrointestinal Pathology	Jan 1
Genitourinary Pathology	Jan 1
Gynecologic Pathology	Jan 1
Hematopathology	Nov 1
Molecular Genetic Pathology	Jan 1
Thoracic Pathology	July 31

Early application is encouraged.

Address inquiries to:

Nicole Rinaldi	Joseph Valiakulathil
Fellowship Coordinator	Assistant Fellowship Coordinator
Phone: (212) 639-7102	Phone: (212) 639-7456
E-mail: rinaldin@mskcc.org	E-mail: valiakuj@mskcc.org

Department of Pathology
Memorial Sloan-Kettering Cancer Center
1275 York Avenue, New York, NY 10065
Apply Online: Web site: www.mskcc.org/pathologyfellowships

Bone and Soft Tissue Pathology
Cristina Antonescu
Attending
Narasimhan Agaram
Assistant Attending
Meera Hameed
Attending

Breast Pathology
Edi Brogi
Attending
Adriana Dionigi Corben
Assistant Attending
Marcia Edelweiss
Assistant Attending
Dilip Giri
Associate Attending
Melissa Murray
Assistant Attending
Lee K. Tan
Associate Attending
Christina Vallejo
Attending
Y. Hannah Wen
Assistant Attending

Cytogenetics
Suresh Jhanwar
Attending Geneticist and Cytogeneticist
Lu Wang
Assistant Attending Cytogeneticist

Cytology
Oscar Lin
Associate Attending
Narasimhan Agaram
Assistant Attending
Edi Brogi
Attending
Marcia Edelweiss
Assistant Attending
Andre Moreira
Associate Attending
Natasha Rekhtman
Assistant Attending
Marc Rosenblum
Attending
Christina Vallejo
Attending
Maureen Zakowski
Attending

Dermatopathology
Klaus Busam
Attending
Travis Hollman
Assistant Attending
Melissa Pulitzer
Assistant Attending

Gastrointestinal Pathology
Jinru Shia
Attending
Olca Basturk
Assistant Attending
David Klimstra
Attending
Carlie Sigel
Assistant Attending
Laura Tang
Associate Attending
Efsevia Vakiani
Assistant Attending

Genetics Research
Michael Berger
Assistant Attending Geneticist
Emily Cheng
Associate Attending

Genitourinary Pathology
Victor Reuter
Attending
Hikmat Al-Ahmadie
Assistant Attending
Yingbei Chen
Assistant Attending
Samson Fine
Assistant Attending
Anuradha Gopalan
Assistant Attending
Satish Tickoo
Attending

Gynecologic Pathology
Robert Soslow
Attending
Sarah Chiang
Assistant Attending
Deborah DeLair
Assistant Attending
Kay Park
Assistant Attending

Head and Neck Pathology
Ronald Ghossein
Attending
Nora Katabi
Assistant Attending
Snjezana Dogan
Assistant Attending

Hematopathology
Julie Teruya-Feldstein
Attending
Maria Arcila
Assistant Attending
April Chiu
Associate Attending
Cyrus Hedvat
Associate Attending
Oscar Lin
Associate Attending
Christopher Park
Assistant Attending
David C Park
Assistant Attending

Molecular Genetic Pathology
Cyrus Hedvat
Associate Attending
Maria Arcila
Assistant Attending
Snjezana Dogan
Assistant Attending
Meera Hameed
Attending
Marc Ladanyi
Attending
Khedoudja Nafa
Associate Attending Molecular Geneticist
Liyang Zhang
Associate Attending Molecular Geneticist

Neuropathology
Marc Rosenblum
Attending
Jason Huse
Assistant Attending

Thoracic Pathology
Maureen Zakowski
Attending
Andre Moreira
Associate Attending
Natasha Rekhtman
Assistant Attending
William Travis
Attending

Memorial Sloan-Kettering Cancer Center



Department of Pathology Fellowship Programs





The Department of Pathology at Memorial Sloan-Kettering Cancer Center offers the following fellowship programs to individuals who have completed their basic training in pathology, including at least two years of anatomical pathology, and are interested in a concentrated and intensive exposure to a particular aspect of human tumor pathology.

Oncologic Surgical Pathology and Autopsy/Neuropathology Services

Pathology Subspecialty Rotations

Bone and Soft Tissue Pathology
 Breast Pathology
 Cytopathology
 Dermatopathology
 Molecular Genetic Pathology
 Frozen Sections
 Gastrointestinal Pathology
 Genitourinary Pathology
 Gynecologic Pathology
 Head & Neck Pathology
 Hematopathology
 Neuropathology
 Thoracic Pathology

Eligibility:

Fellowships are available to individuals who have completed their basic training in pathology either in straight AP or combined AP-CP, with at least 2 years of prior AP training in an accredited U.S. or Canadian program required.

All qualified applicants are welcome, but preference will be given to individuals committed to an academic career in pathology.

There will be an attempt to identify individuals interested in combining two Department of Pathology sponsored fellowships, under the assumption that such combined experience should provide a strong basis for a successful career in academic pathology.

Apply Online at: www.mskcc.org/pathologyfellowships

Fellowship Information

Oncologic Surgical Pathology Fellowship

This is a one-year ACGME-accredited program that focuses on tumor pathology. Fellows, under the supervision of the attending staff, are actively engaged in the examination of the anatomic pathology material submitted to the Department. The material consists of over 60,000 surgical specimens and approximately 45 autopsies per year. The program incorporates subspecialty rotations including frozen sections, departmental consults, hematopathology, head and neck pathology, thoracic, soft tissue and bone, neuropathology, gynecological, gastrointestinal and genitourinary pathology. An elective period is also provided. Fellows are encouraged to participate in either clinical or basic research projects during this year. Hospital housing is available.

Positions Available: 17

Length of Program: One year

Program Director: Kay J. Park, MD

Associate Director: Samson W. Fine, MD

Apply by: Dec 1 (online application deadline)
 Dec 1 (recommendation letter deadline)

Apply Online at: www.mskcc.org/pathologyfellowships

Pathology Subspecialty Fellowships

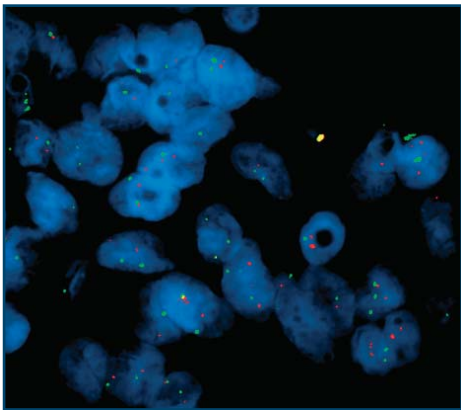

Breast Pathology
 Cytopathology*
 Dermatopathology*
 Diagnostic Molecular Pathology*
 Gastrointestinal Pathology
 Genitourinary Pathology
 Gynecologic Pathology
 Hematopathology*
 Thoracic Pathology*
 *ACGME-accredited programs

These are one-year programs that provide an intensive exposure to all the components of the respective subspecialty, while concentrating on the investigative aspects.

An integral part of the program consists of exposure to the various techniques used in that subspecialty (immunohistochemical, cytogenetic, molecular, etc.) and interaction with other clinical and basic departments working in the field.

The basic research work is carried out in one of the laboratories in the Division of Molecular Pathology.

For more information and to apply online please see our website: www.mskcc.org/pathologyfellowships



MSKCC Department of Pathology Faculty & Fellows 2011-2012



From front to back:
 Marc K. Rosenblum, MD
*Attending Pathologist;
 Chief, Neuropathology and Autopsy Service*
 David S. Klimstra, MD
Attending Pathologist and Chairman
 Victor E. Reuter, MD
Attending Pathologist and Vice Chairman