

Memorial Sloan-Kettering is part of a world-renowned biomedical research complex that includes Sloan-Kettering Institute, the Weill Medical College of Cornell University, and The Rockefeller University. The three institutions, which extend for several blocks along York Avenue, share not only many staff members, but extensive library and technical facilities. Staff, fellows, and students have access to shared core facilities, and an active calendar of lectures, seminars, and visits by distinguished scientists at all of the institutions.

Memorial Sloan-Kettering is located in New York City's Upper East Side, just a few minutes' walk from an abundance of restaurants, interesting shops, some of the world's best museums, and the City's centerpiece: Central Park.

Application deadlines:

Oncologic Pathology	Dec 1
Cytopathology	Dec 1
Breast Pathology	Jan 1
Dermatopathology	Jan 1
Gastrointestinal Pathology	Jan 1
Genitourinary Pathology	Jan 1
Gynecologic Pathology	Jan 1
Hematopathology	Dec 1
Molecular Genetic Pathology	Feb 1
Thoracic Pathology	July 31

Early application is encouraged.

Address inquiries to:
 Sarah Morgan
 Department of Pathology
 Memorial Sloan-Kettering Cancer Center
 1275 York Avenue, New York, NY 10065
 Phone: (212) 639-5696
 E-mail: cooks@mskcc.org
 Web site: www.mskcc.org/pathologyfellowships
 Apply Online

Bone and Soft Tissue Pathology
 Cristina Antonescu
Attending

Narasimhan Agaram
Assistant Attending

Meera Hameed
Attending

Breast Pathology
 Edi Brogi
Associate Attending

Adriana Dionigi Corben
Assistant Attending

Dilip Giri
Associate Attending

Melissa Murray
Assistant Attending

Lee K. Tan
Associate Attending

Christina Vallejo
Associate Attending

Y. Hannah Wen
Assistant Attending

Gastrointestinal Pathology
 Jinru Shia
Associate Attending

Nora Katabi
Assistant Attending

David Klimstra
Attending

Carlie Sigel
Instructor

Laura Tang
Assistant Attending

Efsevia Vakianni
Assistant Attending

Hematopathology
 Julie Teruya-Feldstein
Attending

Maria Arcila
Assistant Attending

April Chiu
Associate Attending

Cyrus Hedvat
Associate Attending

Oscar Lin
Associate Attending

Christopher Park
Assistant Attending

Dermatopathology
 Klaus Busam
Attending

Melissa Pulitzer
Assistant Attending

Genitourinary Pathology

Victor Reuter
Attending

Hikmat Al-Ahmadie
Assistant Attending

Yingbei Chen
Assistant Attending

Samson Fine
Assistant Attending

Anuradha Gopalan
Assistant Attending

Satish Tickoo
Attending

Gynecologic Pathology

Robert Soslow
Attending

Deborah DeLair
Instructor

Kay Park
Assistant Attending

Head and Neck Pathology

Ronald Ghossein
Associate Attending

Nora Katabi
Assistant Attending

Snjezana Dogan
Assistant Attending

Neuropathology

Marc Rosenblum
Attending

Jason Huse
Assistant Attending

Thoracic Pathology

Maureen Zakowski
Attending

Andre Moreira
Associate Attending

Natasha Rekhman
Assistant Attending

William Travis
Attending

Cytology
 Oscar Lin
Associate Attending

Narasimhan Agaram
Assistant Attending

Edi Brogi
Associate Attending

Marcia Edelweiss
Assistant Attending

Andre Moreira
Associate Attending

Natasha Rekhman
Assistant Attending

Marc Rosenblum
Attending

Christina Vallejo
Associate Attending

Maureen Zakowski
Attending

Molecular Genetic Pathology

Cyrus Hedvat
Associate Attending

Maria Arcila
Assistant Attending

Snjezana Dogan
Assistant Attending

Meera Hameed
Attending

Marc Ladanyi
Attending

Khedoudja Nafa
Associate Attending Molecular Geneticist

Liyang Zhang
Associate Attending Molecular Geneticist

Cytogenetics

Suresh Jhanwar
Attending Geneticist and Cytogeneticist

Lu Wang
Assistant Attending Cytogeneticist

Genetics Research

Michael Berger
Assistant Attending Geneticist

Emily Cheng
Associate Attending

Memorial Sloan-Kettering Cancer Center



Department of Pathology Fellowship Programs



Memorial Sloan-Kettering Cancer Center
The Best Cancer Care. Anywhere.



The Department of Pathology at Memorial Sloan-Kettering Cancer Center offers the following fellowship programs to individuals who have completed their basic training in pathology, including at least two years of anatomical pathology, and are interested in a concentrated and intensive exposure to a particular aspect of human tumor pathology.

Oncologic Surgical Pathology and Autopsy/Neuropathology Services

Pathology Subspecialty Rotations

- Bone and Soft Tissue Pathology
- Breast Pathology
- Cytopathology
- Dermatopathology
- Molecular Genetic Pathology
- Frozen Sections
- Gastrointestinal Pathology
- Genitourinary Pathology
- Gynecologic Pathology
- Head & Neck Pathology
- Hematopathology
- Neuropathology
- Thoracic Pathology

Eligibility:

Fellowships are available to individuals who have completed their basic training in pathology either in straight AP or combined AP-CP, with at least 2 years of prior AP training in an accredited U.S. or Canadian program required.

All qualified applicants are welcome, but preference will be given to individuals committed to an academic career in pathology.

There will be an attempt to identify individuals interested in combining two Department of Pathology sponsored fellowships, under the assumption that such combined experience should provide a strong basis for a successful career in academic pathology.

Apply Online at: www.mskcc.org/pathologyfellowships

Fellowship Information

Oncologic Surgical Pathology Fellowship

This is a one-year ACGME-accredited program that focuses on tumor pathology. Fellows, under the supervision of the attending staff, are actively engaged in the examination of the anatomic pathology material submitted to the Department. The material consists of over 60,000 surgical specimens and approximately 45 autopsies per year. The program incorporates subspecialty rotations including frozen sections, departmental consults, hematopathology, head and neck pathology, thoracic, soft tissue and bone, neuropathology, gynecological, gastrointestinal and genitourinary pathology. An elective period is also provided. Fellows are encouraged to participate in either clinical or basic research projects during this year. Hospital subsidized housing is available.

Positions Available: 17

Length of Program: One year

Program Director: Kay J. Park, MD

Associate Director: Samson W. Fine, MD

Apply by: Dec 1 (online application deadline)
Dec 15 (recommendation letter deadline)

Apply Online at: www.mskcc.org/pathologyfellowships



MSKCC Department of Pathology Faculty & Fellows 2010-2011

Pathology Subspecialty Fellowships

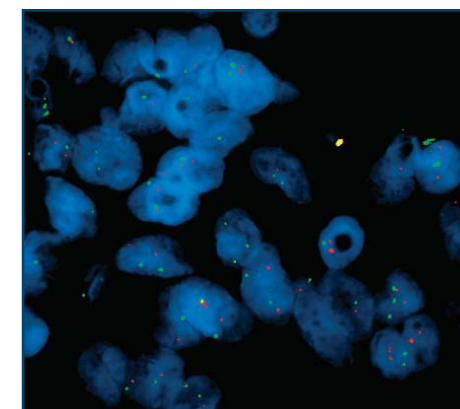

- Breast Pathology
- Cytopathology*
- Dermatopathology*
- Diagnostic Molecular Pathology*
- Gastrointestinal Pathology
- Genitourinary Pathology
- Gynecologic Pathology
- Hematopathology*
- Thoracic Pathology*

*ACGME-accredited programs

These are one-year programs that provide an intensive exposure to all the components of the respective subspecialty, while concentrating on the investigative aspects.

An integral part of the program consists of exposure to the various techniques used in that subspecialty (immunohistochemical, cytogenetic, molecular, etc.) and interaction with other clinical and basic departments working in the field.

The basic research work is carried out in one of the laboratories in the Division of Molecular Pathology.

For more information and to apply online please see our website: www.mskcc.org/pathologyfellowships



From front to back:
Marc K. Rosenblum, MD
Attending Pathologist;
Chief, Neuropathology and Autopsy Service
David S. Klimstra, MD
Attending Pathologist and Acting Chairman
Victor E. Reuter, MD
Attending Pathologist and Vice Chairman