Memorial Sloan Kettering
Cancer Center

[redacted]

[redacted] MSK [redacted]. [redacted]

[redacted]. [redacted]-[redacted], [redacted]

[redacted]

[redacted] (**[redacted]**) [redacted], [redacted].

[redacted], [redacted], [redacted] ([redacted] 1 [redacted]). [redacted]. [redacted].

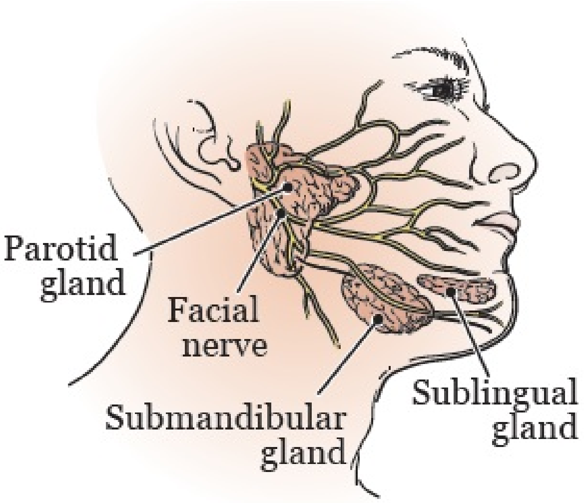

[redacted] 1. [redacted], [redacted], [redacted]

[redacted]

[redacted]. [redacted]. [redacted], [redacted]. [redacted]

[redacted] [redacted] [redacted] [redacted] [redacted] [redacted]
([redacted]-[redacted] [redacted]) [redacted] [redacted].

[redacted]

[redacted] [redacted] [redacted] [redacted] [redacted] [redacted] [redacted] [redacted] [redacted] [redacted] [redacted] [redacted] [redacted] [redacted] [redacted] [redacted] [redacted] ([redacted] [redacted] [redacted] [redacted]) [redacted] [redacted] [redacted] [redacted] [redacted] ([redacted] 1 [redacted]). [redacted] [redacted] [redacted] [redacted] [redacted] [redacted] [redacted] [redacted] [redacted] [redacted] [redacted] [redacted] [redacted] [redacted] [redacted] [redacted]

[redacted]

[redacted]

[redacted] 2 [redacted]:

- [redacted]
- [redacted]

[redacted]

[redacted] [redacted] [redacted] [

[redacted]

[redacted]

- [redacted]
- [redacted] ([redacted]) [redacted]

- [redacted]
- [redacted]
- [redacted]

[redacted]

This section will help you get ready for your surgery. Read it when your surgery is scheduled. Refer to it as your surgery gets closer. It has important information about what to do to get ready.

As you read this section, write down questions to ask your healthcare provider.

Getting ready for surgery

You and your care team will work together to get ready for your surgery. Help us keep you safe by telling us if any of these things apply to you, even if you're not sure.

- I take any prescription medicines. A prescription medicine is one you can only get with a prescription from a healthcare provider. Examples include:
  - Medicines you swallow.
  - Medicines you take as an injection (shot).
  - Medicines you inhale (breathe in).
  - Medicines you put on your skin as a patch or cream.
- I take any over-the-counter medicines, including patches and creams. An over-the-counter medicine is one you can buy without a prescription.
- I take any dietary supplements, such as herbs, vitamins, minerals, or natural or home remedies.
- I have a pacemaker, automatic implantable cardioverter-defibrillator (AICD), or other heart device.

Always be sure your healthcare providers know all the medicines and supplements you're taking.

You may need to follow special instructions before surgery based on the medicines and supplements you take. If you do not follow those instructions, your surgery may be delayed or canceled.

- I have had a problem with anesthesia (A-nes-THEE-zhuh) in the past. Anesthesia is medicine to make you sleep during a surgery or procedure.
- I’m allergic to certain medicines or materials, including latex.
- I’m not willing to receive a blood transfusion.
- I use recreational drugs, such as marijuana.

[redacted] GLP-1 [redacted]

[redacted] GLP-1 [redacted]

- [redacted] *Clear Liquid Diet* (www.mskcc.org/cancer-care/patient-education/clear-liquid-diet) [redacted]

- [redacted] 8 [redacted]

[redacted], *Eating and Drinking Before Your Surgery or Procedure When Taking GLP-1 Medicines* (www.mskcc.org/cancer-care/patient-education/eating-and-drinking-before-your-surgery-or-procedure-when-taking-glp-1-medicines) [redacted]

[redacted] GLP-1 [redacted]

• [redacted] ([redacted]®, [redacted]®, [redacted]®) • [redacted] ([redacted]®)	• [redacted] ([redacted]®, [redacted]®) • [redacted] ([redacted]®, [redacted]®)

About drinking alcohol

It’s important to talk with your healthcare providers about how much alcohol you drink. This will help us plan your care.

If you drink alcohol regularly, you may be at risk for problems during and after your surgery. These include bleeding, infections, heart problems, and a longer hospital stay.

If you drink alcohol regularly and stop suddenly, it can cause seizures, delirium, and death. If we know you’re at risk for these problems, we can prescribe medicine to help prevent them.

Here are things you can do before your surgery to keep from having problems.

- Be honest with your healthcare providers about how much alcohol you drink.
- Try to stop drinking alcohol once your surgery is planned. Tell your healthcare provider right away if you:
  - Get a headache.
  - Feel nauseous (like you’re going to throw up).
  - Feel more anxious (nervous or worried) than usual.
  - Cannot sleep.

These are early signs of alcohol withdrawal and can be treated.

- Tell your healthcare provider if you cannot stop drinking.
- Ask your healthcare provider questions about drinking and surgery. All your medical information will be kept private, as

always.

About smoking

If you smoke or use an electronic smoking device, you can have breathing problems when you have surgery. Vapes and e-cigarettes are examples of electronic smoking devices. Stopping for even a few days before surgery can help prevent breathing problems during and after surgery.

Your healthcare provider will refer you to our Tobacco Treatment Program if you smoke. You can also reach the program by calling 212-610-0507.

[redacted]

[redacted] (OSA) [redacted] OSA [redacted], [redacted]

OSA [redacted]

[redacted], [redacted] [redacted] CPAP [redacted] [redacted] [redacted], [redacted] [redacted] [redacted] [redacted] [redacted] [redacted] [redacted] [redacted] [redacted] [redacted] |

Using MSK MyChart

MSK MyChart (mskmychart.mskcc.org) is MSK's patient portal. You can use it to send and read messages from your care team, view your test results, see your appointment dates and times, and more. You can also invite your caregiver to make their own account so they can see information about your care.

If you do not have an MSK MyChart account, you can sign up at mskmychart.mskcc.org. You can also ask a member of your care team to send you an invitation.

If you need help with your account, call the MSK MyChart Help Desk at 646-227-2593. They are available Monday through Friday between 9 a.m. and 5 p.m. (Eastern time).

[redacted] [redacted] [redacted] 30 [redacted] [redacted] [redacted]

Presurgical testing (PST)

You'll have a PST appointment before your surgery. You'll get a reminder from your surgeon's office with the appointment date, time, and location. Visit www.msk.org/parking for parking information and directions to all MSK locations.

You can eat and take your usual medicines the day of your PST appointment.

It's helpful to bring these things to your appointment:

- A list of all the medicines you're taking, including prescription and over-the-counter medicines, patches, and creams.
- Results of any medical tests done outside of MSK in the past year, if you have them. Examples include results from a cardiac stress test, echocardiogram, or carotid doppler study.
- The names and telephone numbers of your healthcare providers.

You'll meet with an advance practice provider (APP) during your PST appointment. They work closely with MSK's anesthesiology (A-nes-THEE-zee-AH-loh-jee) staff. These are doctors with special training in using anesthesia during a surgery or procedure.

Your APP will review your medical and surgical history with you. You may have tests to plan your care, such as:

- An electrocardiogram (EKG) to check your heart rhythm.
- A chest X-ray.
- Blood tests.

Your APP may recommend you see other healthcare providers. They'll also talk with you about which medicine(s) to take the morning of your surgery.

Identify your caregiver

Your caregiver has an important role in your care. Before your surgery, you and your caregiver will learn about your surgery from your healthcare providers. After your surgery, your caregiver will take you home when you're discharged. They'll also

help you care for yourself at home.

For caregivers

Caring for a person going through cancer treatment comes with many responsibilities. We offer resources and support to help you manage them. Visit www.msk.org/caregivers or read *A Guide for Caregivers* (www.mskcc.org/cancer-care/patient-education/guide-caregivers) to learn more.

[redacted]

[redacted]

- [redacted]

[redacted] *Advance Care Planning for People With Cancer and Their Loved Ones* (www.mskcc.org/cancer-care/patient-education/advance-care-planning) [redacted].

- [redacted] *How to Be a Health Care Agent* (www.mskcc.org/cancer-care/patient-education/how-be-health-care-agent) [redacted].

[redacted], [redacted].

[redacted]. [redacted]. [redacted] *How To Use Your Incentive Spirometer* (www.mskcc.org/cancer-care/patient-education/how-use-your-incentive-spirometer) [redacted].

Do physical activity

Doing physical activity will help your body get into its best condition for your surgery. It will also make your recovery faster and easier.

Try to do physical activity every day. Any activity that makes your heart beat faster, such as walking, swimming, or biking, is a good choice. If it’s cold outside, use stairs in your home or go to a mall or shopping center.

[redacted]

[redacted]

[redacted]

[redacted] *How To Check if a Medicine or Supplement Has Aspirin, Other NSAIDs, Vitamin E, or*

Fish Oil (www.mskcc.org/cancer-care/patient-education/common-medications-containing-aspirin-and-other-nonsteroidal-anti-inflammatory-drugs-nsaids) [redacted]

Stop taking vitamin E, multivitamins, herbal remedies, and other dietary supplements

Vitamin E, multivitamins, herbal remedies, and other dietary supplements can cause bleeding. Stop taking them 7 days before your surgery. If your healthcare provider gives you other instructions, follow those instead.

To learn more, read *Herbal Remedies and Cancer Treatment* (www.mskcc.org/cancer-care/patient-education/herbal-remedies-and-treatment).

[redacted] 2 [redacted]

Stop taking nonsteroidal anti-inflammatory drugs (NSAIDs)

NSAIDs, such as ibuprofen (Advil® and Motrin®) and naproxen (Aleve®), can cause bleeding. Stop taking them 2 days before your surgery. If your healthcare provider gives you other instructions, follow those instead.

To learn more, read *How To Check if a Medicine or Supplement Has Aspirin, Other NSAIDs, Vitamin E, or Fish Oil* (www.mskcc.org/cancer-care/patient-education/common-medications-containing-aspirin-and-other-nonsteroidal-anti-inflammatory-drugs-nsaids).

[redacted] 1 [redacted]

[redacted] 2 [redacted], [redacted] [redacted] [redacted] [redacted] [redacted] [redacted]। [redacted] [redacted] [redacted] [redacted] [redacted] [redacted] [redacted] [redacted], [redacted] [redacted] [redacted] [redacted] [redacted] [redacted] [redacted] [redacted] [redacted] [redacted] [redacted] [redacted]। [redacted] [redacted] [redacted] 7 [redacted] [redacted] [redacted] [redacted] [redacted] [redacted], [redacted] 212-639-5014 ’[redacted] [redacted] [redacted]।

[redacted] [redacted] [redacted] [redacted] [redacted] [redacted] [redacted] [redacted] [redacted] [redacted] [redacted] [redacted] [redacted] [redacted] [redacted]। [redacted] [redacted] [redacted] [redacted] [redacted] [redacted] [redacted] [redacted] [redacted] [redacted] [redacted] [redacted] [redacted] [redacted] [redacted]।

[redacted] [redacted] [redacted] [redacted] [redacted] [redacted] [redacted] [redacted] [redacted] ’[redacted] [redacted]:

- [redacted] [redacted] [redacted] [redacted] [redacted] (PSC)
  1275 [redacted] [redacted] ([redacted] 67[redacted] [redacted] [redacted] 68[redacted] [redacted] [redacted] [redacted])
  [redacted], NY 10065
  [redacted] [redacted] ’[redacted] [redacted] [redacted] M [redacted] ([redacted]) [redacted] [redacted] [redacted]।
- [redacted] [redacted] [redacted] [redacted] [redacted] (PSC)
  1275 [redacted] [redacted] ([redacted] 67[redacted] [redacted] [redacted] 68[redacted] [redacted] [redacted] [redacted])

[redacted], NY 10065
[redacted] ’[redacted] B [redacted]
([redacted]) [redacted] [redacted].

[redacted] MSK [redacted] [redacted] www.msk.org/parking’[redacted].

[redacted]

[redacted]: [redacted] GLP-1 [redacted], [redacted] [redacted] [redacted] [redacted]. [redacted] *Eating and Drinking Before Your Surgery or Procedure When Taking GLP-1 Medicines* (www.mskcc.org/cancer-care/patient-education/eating-and-drinking-before-your-surgery-or-procedure-when-taking-glp-1-medicines) [redacted] [redacted] [redacted].

[redacted] [redacted] [redacted] [redacted] [redacted] [redacted] [redacted] (12 [redacted]) [redacted] [redacted] [redacted]. [redacted] [redacted] [redacted] [redacted] [redacted] [redacted] [redacted].

[redacted] [redacted] [redacted] [redacted] [redacted] [redacted] [redacted] [redacted] [redacted] [redacted] [redacted] [redacted] [redacted] [redacted]-[redacted] [redacted] [redacted] [redacted] [redacted]. [redacted] [redacted] [redacted],

[redacted]

[redacted]

> [redacted]: [redacted] GLP-1 [redacted], [redacted] [redacted] [redacted] [redacted] [redacted] *Eating and Drinking Before Your Surgery or Procedure When Taking GLP-1 Medicines* (www.mskcc.org/cancer-care/patient-education/eating-and-drinking-before-your-surgery-or-procedure-when-taking-glp-1-medicines) [redacted]

[redacted] (12 [redacted]) [redacted] 2 [redacted], [redacted] [redacted] [redacted] [redacted] [redacted] [redacted] [redacted] [redacted] [redacted] [redacted] [redacted] 2 [redacted] [redacted] [redacted] [redacted] [redacted] [redacted]

- [redacted]
- [redacted], [redacted] [redacted], [redacted] [redacted] [redacted] [redacted]

- [redacted]
- [redacted]
  - [redacted]
  - [redacted]

[redacted]

[redacted]

[redacted] (IV) [redacted]

[redacted] 2 [redacted]

[redacted]

Take your medicines as instructed

A member of your care team will tell you which medicines to take the morning of your surgery. Take only those medicines with a sip of water. Depending on what you usually take, this may be all, some, or none of your usual morning medicines.

[redacted]

- [redacted]
- [redacted]
- [redacted]

[redacted]
- [redacted]
- [redacted] ([redacted] [redacted]), [redacted] [redacted] [redacted] [redacted] [redacted] [redacted]. [redacted] [redacted], [redacted] [redacted] [redacted] [redacted] [redacted] [redacted] [redacted] [redacted] [redacted].

[redacted]

- [redacted] ([redacted] [redacted] CPAP [redacted]), [redacted] [redacted] [redacted].
- [redacted] [redacted] [redacted] [redacted] [redacted] [redacted] [redacted] [redacted] [redacted] [redacted] [redacted] [redacted] [redacted] [redacted], [redacted] [redacted] [redacted] [redacted] [redacted] [redacted].
- [redacted] [redacted] [redacted] [redacted] [redacted].
- [redacted] [redacted] [redacted] [redacted] [redacted] [redacted]-[redacted] [redacted] [redacted] [redacted], [redacted] [redacted] [redacted].
- [redacted] [redacted] [redacted] [redacted] [redacted] [redacted], [redacted] [redacted] [redacted] [redacted] [redacted] [redacted] [redacted] [redacted] [redacted] [redacted] [redacted] [redacted], [redacted]

[redacted]
- [redacted]

[redacted] M [redacted] (B [redacted]) [redacted] PSC [redacted] (B [redacted]) [redacted]

[redacted]

[redacted]

[redacted]

Meet with a nurse

You'll meet with a nurse before surgery. Tell them the dose of any medicines you took after midnight (12 a.m.) and the time you took them. Make sure to include prescription and over-the-counter medicines, patches, and creams.

Your nurse may place an intravenous (IV) line in one of your veins, usually in your arm or hand. If your nurse does not place the IV, your anesthesiologist (A-nes-THEE-zee-AH-loh-jist) will do it in the operating room.

Meet with an anesthesiologist

You'll also meet with an anesthesiologist before surgery. They will:

- Review your medical history with you.
- Ask if you've had any problems with anesthesia in the past. This includes nausea (feeling like you're going to throw up) or pain.
- Talk with you about your comfort and safety during your surgery.
- Talk with you about the kind of anesthesia you'll get.
- Answer questions you have about anesthesia.

Get ready for surgery

When it's time for your surgery, you'll take off your eyeglasses, hearing aids, dentures, prosthetic devices, wig, and religious articles.

You'll either walk into the operating room or a staff member will

bring you there on a stretcher. A member of the operating room team will help you onto the operating bed. They'll put compression boots on your lower legs. These gently inflate and deflate to help blood flow in your legs.

Once you're comfortable, your anesthesiologist will give you anesthesia through your IV line and you'll fall asleep. You'll also get fluids through your IV line during and after your surgery.

[redacted]

[redacted]

[redacted]

[redacted]™ ([redacted]) [redacted]® ([redacted]) [redacted] [redacted] [redacted] [redacted] [redacted] [redacted]

[redacted]

[redacted]

This section will help you know what to expect after your surgery. You'll learn how to safely recover from your surgery both in the hospital and at home.

As you read this section, write down questions to ask your healthcare provider.

In the Post-Anesthesia Care Unit (PACU)

You'll be in the PACU when you wake up after your surgery. A nurse will keep track of your temperature, pulse, blood pressure, and oxygen levels. You may get oxygen through a tube resting below your nose or a mask over your nose and mouth. You may also have compression boots on your lower legs.

[redacted]

- [redacted]

[redacted]
- [redacted]

[redacted] PACU ([redacted]-[redacted]) [redacted] PACU [redacted]

[redacted] 1 [redacted] 4 [redacted]

[redacted]

[redacted]

[redacted]

[redacted]

[redacted]-[redacted], [redacted] IV [redacted] ([redacted]) [redacted]. [redacted] [redacted] [redacted]

[redacted]

Moving around and walking

Moving around and walking will help lower your risk for blood clots and pneumonia (lung infection). It will also help you start passing gas and having bowel movements (pooping) again. Your nurse, physical therapist, or occupational therapist will help you move around, if needed.

To learn more about how walking can help you recover, read *Frequently Asked Questions About Walking After Your Surgery* (www.mskcc.org/cancer-care/patient-education/frequently-asked-questions-about-walking-after-your-surgery).

To learn what you can do to stay safe and keep from falling while you're in the hospital, read *Call! Don't Fall!* (www.mskcc.org/cancer-care/patient-education/call-dont-fall).

Exercising your lungs

It's important to exercise your lungs so they expand fully. This helps prevent pneumonia.

- Use your incentive spirometer 10 times every hour you're awake. Read *How To Use Your Incentive Spirometer* (www.mskcc.org/cancer-care/patient-education/how-use-your-

incentive-spirometer) to learn more.

- Do coughing and deep breathing exercises. A member of your care team will teach you how.

[redacted]

[redacted]

[redacted]

[redacted]

[redacted]

[redacted]

[redacted]

[redacted]

[redacted], [redacted] 11 [redacted]
[redacted]

[redacted] ([redacted]) [redacted]
[redacted]
[redacted]

[redacted]

[redacted]

[redacted]

At home

Read *What You Can Do to Avoid Falling* (www.mskcc.org/cancer-care/patient-education/what-you-can-do-avoid-falling) to learn what you can do to keep from falling at home and during your appointments at MSK.

[redacted]

We want to know how you're feeling after you leave the hospital. To help us care for you, we'll send questions to your MSK MyChart account. We'll send them every day for 10 days after you're discharged. These questions are known as your Recovery Tracker.

Fill out your Recovery Tracker every day before midnight (12 a.m.). It only takes 2 to 3 minutes to complete. Your answers to these questions will help us understand how you're feeling and what you need.

Based on your answers, we may reach out to you for more information. Sometimes, we may ask you to call your surgeon's office. You can always contact your surgeon's office if you have any questions.

To learn more, read *Common Questions About MSK's Recovery Tracker* (www.mskcc.org/cancer-care/patient-education/mymsk-recovery-tracker).

[redacted] 6

[redacted]

Follow these guidelines to help manage your pain at home.

- Take your medicines as directed and as needed.
- Call your healthcare provider if the medicine prescribed for you does not help your pain.
- Do not drive or drink alcohol while you're taking prescription pain medicine. Some prescription pain medicines can make you drowsy (very sleepy). Alcohol can make the drowsiness worse.
- You'll have less pain and need less pain medicine as your incision heals. An over-the-counter pain reliever will help with aches and discomfort. Acetaminophen (Tylenol®) and ibuprofen (Advil or Motrin) are examples of over-the-counter pain relievers.
    - Follow your healthcare provider's instructions for stopping your prescription pain medicine.
    - Do not take too much of any medicine. Follow the instructions on the label or from your healthcare provider.
    - Read the labels on all the medicines you're taking. This is very important if you're taking acetaminophen. Acetaminophen is an ingredient in many over-the-counter and prescription medicines. Taking too much can harm your liver. Do not take more than one medicine that has acetaminophen without talking with a member of your care team.

- Pain medicine should help you get back to your usual activities. Take enough to do your activities and exercises comfortably. You may have a little more pain as you start to be more active.
- Keep track of when you take your pain medicine. It works best 30 to 45 minutes after you take it. Taking it when you first have pain is better than waiting for the pain to get worse.

[redacted]

[redacted]

[redacted]

[redacted] [redacted] [redacted] 7 [redacted] 10 [redacted] [redacted], [redacted] [redacted] [redacted] [redacted]। [redacted] [redacted] [redacted] [redacted] [redacted] [redacted]।

[redacted] [redacted] [redacted] [redacted] [redacted] [redacted]- [redacted] [redacted] [redacted] [redacted] [redacted] [redacted] [redacted] [redacted] [redacted], [redacted] [redacted] [redacted] [redacted] [redacted] [redacted] [redacted] [redacted] [redacted] [redacted] [redacted] [redacted] [redacted] [redacted] [redacted]। [redacted] [redacted] 10 [redacted] [redacted] [redacted] [redacted] [redacted], [redacted] [redacted] [redacted] [redacted] [redacted] [redacted] [redacted]।

[redacted]

[redacted] [redacted] [redacted] [redacted] [redacted] [redacted] 24 [redacted] [redacted] [redacted] [redacted] [redacted] [redacted]।

[redacted] [redacted] [redacted] [redacted] [redacted] [redacted] [redacted] [redacted] [redacted] [redacted] [redacted] [redacted] [redacted] [redacted] [redacted] [redacted] [redacted]। [redacted] [redacted] [redacted] [redacted] [redacted] [redacted] [redacted] [redacted] [redacted] [redacted] [redacted] [redacted] [redacted] [redacted] [redacted]

[redacted]-[redacted] [redacted] [redacted] [redacted] [redacted] [redacted] [redacted] [redacted], [redacted] [redacted] [redacted] [redacted] [redacted], [redacted] [redacted] [redacted] [redacted] [redacted] [redacted].

[redacted] [redacted] [redacted] [redacted]

[redacted] [redacted] [redacted] [redacted] [redacted] [redacted], [redacted] [redacted] [redacted] [redacted] [redacted] [redacted] [redacted] [redacted] [redacted] [redacted] [redacted]. [redacted] [redacted] [redacted] [redacted] [redacted] [redacted] [redacted] [redacted] [redacted] [redacted] [redacted]. [redacted] [redacted] [redacted] [redacted] [redacted] [redacted] 2 [redacted] [redacted]:

- 10 [redacted] (4.5 [redacted]) [redacted] [redacted] [redacted] [redacted] [redacted] [redacted] [redacted].
- [redacted] [redacted] [redacted] [redacted] [redacted] [redacted] [redacted]-[redacted] [redacted] [redacted] [redacted] [redacted].
- [redacted] [redacted] [redacted] [redacted] [redacted] [redacted] [redacted] [redacted] [redacted].

[redacted] [redacted] [redacted] [redacted] [redacted] [redacted] [redacted] [redacted] [redacted] [redacted] [redacted] [redacted], [redacted] [redacted] [redacted] [redacted] [redacted]. [redacted] [redacted] [redacted]-[redacted] 2 [redacted] 3 [redacted] [redacted] 20 [redacted] 30 [redacted] [redacted] [redacted] [redacted] [redacted] [redacted] [redacted] [redacted], [redacted] [redacted] [redacted] [redacted] [redacted] [redacted] [redacted] [redacted] [redacted] [redacted] [redacted] [redacted] [redacted] [redacted] [redacted]

[redacted]

[redacted]

[redacted]

[redacted] 7 [redacted] 10 [redacted]

[redacted]

[redacted]

Going back to work

Talk with your healthcare provider about your job. They'll tell you when it may be safe for you to start working again based on what you do. If you move around a lot or lift heavy objects, you may

need to stay out a little longer. If you sit at a desk, you may be able to go back sooner.

[redacted]

[redacted]

[redacted]

Managing your feelings

You may have new and upsetting feelings after a surgery for a serious illness. Many people say they felt weepy, sad, worried, nervous, irritable, or angry at one time or another. You may find that you cannot control some of these feelings. If this happens, it’s a good idea to seek emotional support. Your healthcare provider can refer you to MSK’s Counseling Center. You can also reach them by calling 646-888-0200.

The first step in coping is to talk about how you feel. Family and friends can help. We can also reassure, support, and guide you. It’s always a good idea to let us know how you, your family, and your friends are feeling emotionally. Many resources are available to you and your family. We’re here to help you and your family and friends handle the emotional aspects of your illness. We can help no matter if you’re in the hospital or at home.

[redacted]

[redacted]:

- [redacted] 100.5 °F (38 °C) [redacted]
- [redacted]
- [redacted]
- [redacted]-[redacted]
- [redacted]-[redacted]
- [redacted]-[redacted]
- [redacted]

[redacted] (
[redacted])
- [redacted]
- [redacted]

[redacted] 9:00 [redacted] 5:00 [redacted],
[redacted]

[redacted] 5:00 [redacted], [redacted]-[redacted] [redacted], 212-639-2000 ’[redacted] ’[redacted]
[redacted]

Support services

This section has a list of support services. They may help you as you get ready for your surgery and recover after your surgery.

As you read this section, write down questions to ask your healthcare provider.

MSK support services

Admitting Office

212-639-7606

Call if you have questions about your hospital admission, such as asking for a private room.

Anesthesia

212-639-6840

Call if you have questions about anesthesia.

Blood Donor Room

212-639-7643

Call for information if you're interested in donating blood or platelets.

Bobst International Center

www.msk.org/international

888-675-7722

We welcome patients from around the world and offer many services to help. If you're an international patient, call for help arranging your care.

Counseling Center

www.msk.org/counseling

646-888-0200

Many people find that counseling helps them. Our Counseling Center offers counseling for individuals, couples, families, and groups. We can also prescribe medicine to help if you feel anxious or depressed. Ask a member of your care team for a referral or call the number above to make an appointment.

Food Pantry Program

646-888-8055

We give food to people in need during their cancer treatment. Talk with a member of your care team or call the number above

to learn more.

Integrative Medicine and Wellness Service
www.msk.org/integrativemedicine
Our Integrative Medicine and Wellness Service offers many services to complement (go along with) traditional medical care. For example, we offer music therapy, mind/body therapies, dance and movement therapy, yoga, and touch therapy. Call 646-449-1010 to make an appointment for these services.

You can also schedule a consultation with a healthcare provider in the Integrative Medicine and Wellness Service. They'll work with you to make a plan for creating a healthy lifestyle and managing side effects. Call 646-608-8550 to make an appointment for a consultation.

MSK Library
library.mskcc.org
You can visit our library website or email asklibrarian@mskcc.org to talk with the library reference staff. They can help you find more information about a type of cancer. You can also visit the library's Patient Education Resource Guide.

Nutrition Services
www.msk.org/nutrition
212-639-7312
Our Nutrition Service offers nutritional counseling with one of our clinical dietitian nutritionists. Your clinical dietitian nutritionist will talk with you about your eating habits. They can also give advice

on what to eat during and after treatment. Ask a member of your care team for a referral or call the number above to make an appointment.

Patient and Community Education
www.msk.org/pe
Visit our patient and community education website to search for educational resources, videos, and online programs.

Patient Billing
646-227-3378
Call if you have questions about preauthorization with your insurance company. This is also called preapproval.

Patient Representative Office
212-639-7202
Call if you have questions about the Health Care Proxy form or concerns about your care.

Perioperative Nurse Liaison
212-639-5935
Call if you have questions about MSK releasing any information while you're having surgery.

Private Duty Nurses and Companions
646-357-9272
You can request private nurses or companions to care for you in the hospital and at home. Call to learn more.

Rehabilitation Services

www.msk.org/rehabilitation

Cancers and cancer treatments can make your body feel weak, stiff, or tight. Some can cause lymphedema (swelling). Our physiatrists (rehabilitation medicine doctors), occupational therapists (OTs), and physical therapists (PTs) can help you get back to your usual activities.

- **Rehabilitation medicine doctors** diagnose and treat problems that affect how you move and do activities. They can design and help coordinate your rehabilitation therapy program, either at MSK or somewhere closer to home. Call Rehabilitation Medicine (Physiatry) at 646-888-1929 to learn more.
- An **OT** can help if you're having trouble doing usual daily activities. For example, they can recommend tools to help make daily tasks easier. A **PT** can teach you exercises to help build strength and flexibility. Call Rehabilitation Therapy at 646-888-1900 to learn more.

Resources for Life After Cancer (RLAC) Program

646-888-8106

At MSK, care does not end after your treatment. The RLAC Program is for patients and their families who have finished treatment.

This program has many services. We offer seminars, workshops, support groups, and counseling on life after treatment. We can also help with insurance and employment issues.

Sexual Health Programs

Cancer and cancer treatments can affect your sexual health, fertility, or both. MSK's sexual health programs can help you before, during, or after your treatment.

- Our Female Sexual Medicine and Women's Health Program can help with sexual health problems such as premature menopause or fertility issues. Ask a member of your MSK care team for a referral or call 646-888-5076 to learn more.
- Our Male Sexual and Reproductive Medicine Program can help with sexual health problems such as erectile dysfunction (ED). Ask a member of your care team for a referral or call 646-888-6024 to learn more.

Social Work
www.msk.org/socialwork
212-639-7020
Social workers help patients, families, and friends deal with common issues for people who have cancer. They provide individual counseling and support groups throughout your treatment. They can help you communicate with children and other family members.

Our social workers can also help refer you to community agencies and programs. If you're having trouble paying your bills, they also have information about financial resources. Call the number above to learn more.

Spiritual Care
212-639-5982

Our chaplains (spiritual counselors) are available to listen, help support family members, and pray. They can contact community clergy or faith groups, or simply be a comforting companion and a spiritual presence. Anyone can ask for spiritual support. You do not have to have a religious affiliation (connection to a religion).

MSK's interfaith chapel is located near Memorial Hospital's main lobby. It's open 24 hours a day. If you have an emergency, call 212-639-2000. Ask for the chaplain on call.

Tobacco Treatment Program

www.msk.org/tobacco
212-610-0507
If you want to quit smoking, MSK has specialists who can help. Call to learn more.

Virtual Programs

www.msk.org/vp
We offer online education and support for patients and caregivers. These are live sessions where you can talk or just listen. You can learn about your diagnosis, what to expect during treatment, and how to prepare for your cancer care.

Sessions are private, free, and led by experts. Visit our website to learn more about Virtual Programs or to register.

External support services

Access-A-Ride

web.mta.info/nyct/paratran/guide.htm
877-337-2017

In New York City, the MTA offers a shared ride, door-to-door service for people with disabilities who can't take the public bus or subway.

Air Charity Network
www.aircharitynetwork.org
877-621-7177
Provides travel to treatment centers.

American Cancer Society (ACS)
www.cancer.org
800-ACS-2345 (800-227-2345)
Offers a variety of information and services, including Hope Lodge, a free place for patients and caregivers to stay during cancer treatment.

Cancer and Careers
www.cancerandcareers.org
646-929-8032
A resource for education, tools, and events for employees with cancer.

Cancer*Care*
www.cancercare.org
800-813-4673
275 Seventh Avenue (Between West 25th & 26th Streets)
New York, NY 10001
Provides counseling, support groups, educational workshops, publications, and financial assistance.

Cancer Support Community
www.cancersupportcommunity.org
Provides support and education to people affected by cancer.

Caregiver Action Network
www.caregiveraction.org
800-896-3650
Provides education and support for people who care for loved ones with a chronic illness or disability.

Corporate Angel Network
www.corpangelnetwork.org
866-328-1313
Offers free travel to treatment across the country using empty seats on corporate jets.

Good Days
www.mygooddays.org
877-968-7233
Offers financial assistance to pay for copayments during treatment. Patients must have medical insurance, meet the income criteria, and be prescribed medicine that's part of the Good Days formulary.

HealthWell Foundation
www.healthwellfoundation.org
800-675-8416
Provides financial assistance to cover copayments, health care premiums, and deductibles for certain medicines and therapies.

Joe's House
www.joeshouse.org
877-563-7468
Provides a list of places to stay near treatment centers for people with cancer and their families.

LGBT Cancer Project
www.lgbtcancer.com
Provides support and advocacy for the LGBT community, including online support groups and a database of LGBT-friendly clinical trials.

LIVESTRONG Fertility
www.livestrong.org/fertility
855-744-7777
Provides reproductive information and support to cancer patients and survivors whose medical treatments have risks associated with infertility.

Look Good Feel Better Program
www.lookgoodfeelbetter.org
800-395-LOOK (800-395-5665)
This program offers workshops to learn things you can do to help you feel better about your appearance. For more information or to sign up for a workshop, call the number above or visit the program's website.

National Cancer Institute
www.cancer.gov

800-4-CANCER (800-422-6237)

National Council on Aging (NCOA)
www.benefitscheckup.org
Provides information and resources for older adults. Offers BenefitsCheckUp®, a free online tool that connects you to prescription assistance programs, including Medicare's Extra Help program.

National LGBT Cancer Network
www.cancer-network.org
Provides education, training, and advocacy for LGBT cancer survivors and those at risk.

Needy Meds
www.needymeds.org
Lists Patient Assistance Programs for brand and generic name medicines.

NYRx
www.health.ny.gov/health_care/medicaid/program/pharmacy.htm
Provides prescription benefits to eligible employees and retirees of public sector employers in New York State.

Patient Access Network (PAN) Foundation
www.panfoundation.org
866-316-7263
Gives help with copayments for patients with insurance.

Patient Advocate Foundation

www.patientadvocate.org
800-532-5274
Provides access to care, financial assistance, insurance assistance, job retention assistance, and access to the national underinsured resource directory.

Red Door Community (formerly known as Gilda's Club)
www.reddoorcommunity.org
212-647-9700
A place where people living with cancer find social and emotional support through networking, workshops, lectures, and social activities.

RxHope
www.rxhope.com
877-267-0517
Provides assistance to help people get medicines they have trouble affording.

Triage Cancer
www.triagecancer.org
Provides legal, medical, and financial information and resources for cancer patients and their caregivers.

Educational resources

This section lists the educational resources mentioned in this guide. They will help you get ready for your surgery and recover after your surgery.

As you read these resources, write down questions to ask your healthcare provider.

- *Advance Care Planning for People With Cancer and Their Loved Ones* (www.mskcc.org/cancer-care/patient-education/advance-care-planning)
- *Call! Don't Fall!* (www.mskcc.org/cancer-care/patient-education/call-dont-fall)
- *How To Check if a Medicine or Supplement Has Aspirin, Other NSAIDs, Vitamin E, or Fish Oil* (www.mskcc.org/cancer-care/patient-education/common-medications-containing-aspirin-and-other-nonsteroidal-anti-inflammatory-drugs-nsaids)
- *Herbal Remedies and Cancer Treatment* (www.mskcc.org/cancer-care/patient-education/herbal-remedies-and-treatment)
- *How To Use Your Incentive Spirometer* (www.mskcc.org/cancer-care/patient-education/how-use-your-incentive-spirometer)
- *What You Can Do to Avoid Falling* (www.mskcc.org/cancer-care/patient-education/what-you-can-do-avoid-falling)
- *Common Questions About MSK's Recovery Tracker* (www.mskcc.org/cancer-care/patient-education/mymsk-recovery-tracker)

[illegible], [illegible]। [illegible] 9 [illegible] 5 [illegible], [illegible] MSK [illegible]। [illegible] '[illegible]। [illegible]। [illegible]

[illegible], [illegible] 212-639-2000 '[illegible]।

[illegible], [illegible] www.mskcc.org/pe '[illegible]।

About Your Salivary Gland Surgery - Last updated on April 7, 2026

[illegible]