



PATIENT & CAREGIVER EDUCATION

How To Set Up And Use The Withings BPM Connect

This information will explain how to setup and use the Withings BPM Connect blood pressure machine.

How to set up the Withings BMP Connect blood pressure machine

1. Download the Withings Health Mate app from iOS or Google Play Store (see Figure 1).

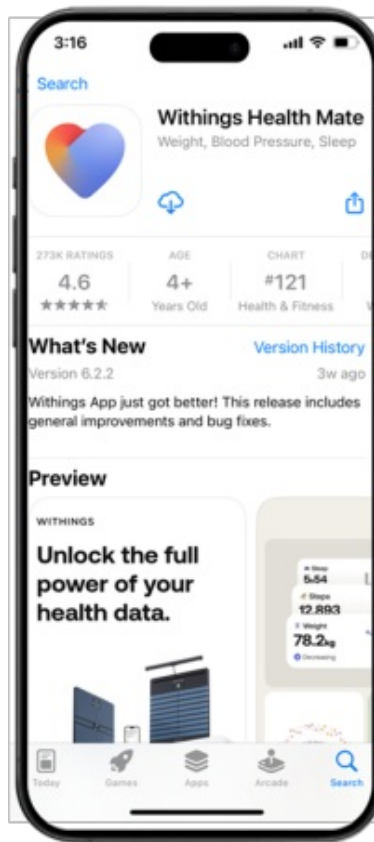

Figure 1. Withings Health Mate app

2. Select “Get Started” (see Figure 2).



Figure 2. Get started

3. Enter the email address you would like to login with and click “Continue” (see Figure 3).

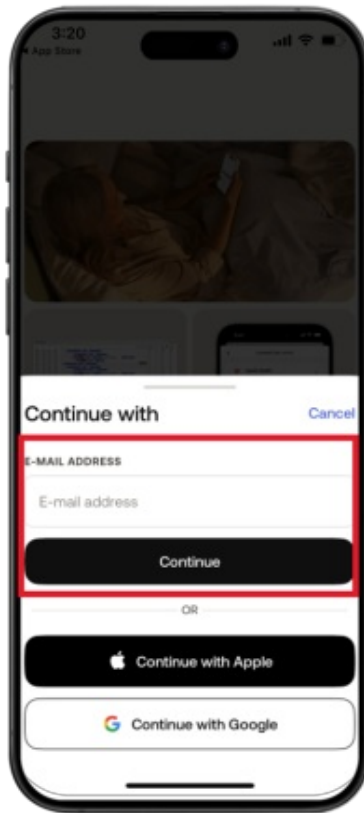

Figure 3. Enter email

4. Check your email address for a Withings verification code. Enter the code into the Withings Health Mate App and click “Continue” (see Figure 4).



Figure 4. Enter verification code

5. From top right-hand corner of the Home screen, tap the Devices icon (see Figure 5).

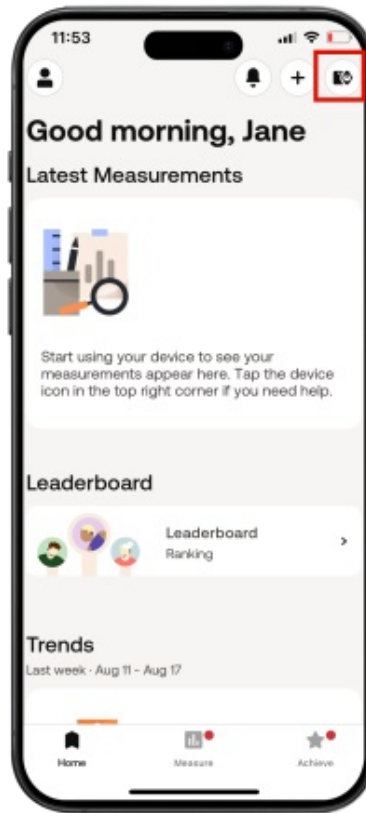

Figure 5. Tap device icon

6. Tap the “Install a device” (see Figure 6).

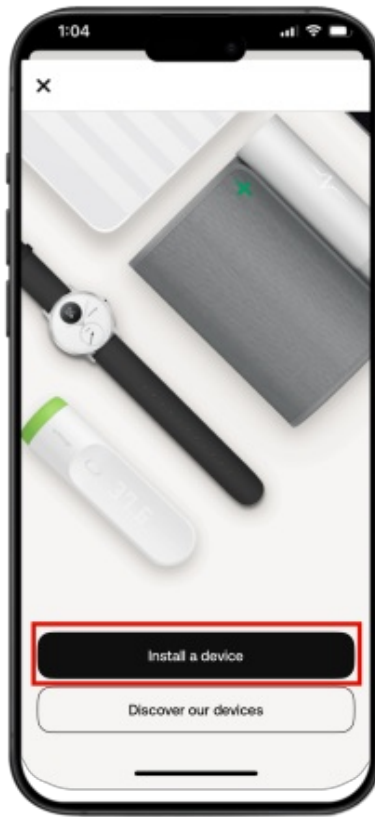

Figure 6. Install device

7. Select “Blood pressure monitors” from list (see Figure 7).

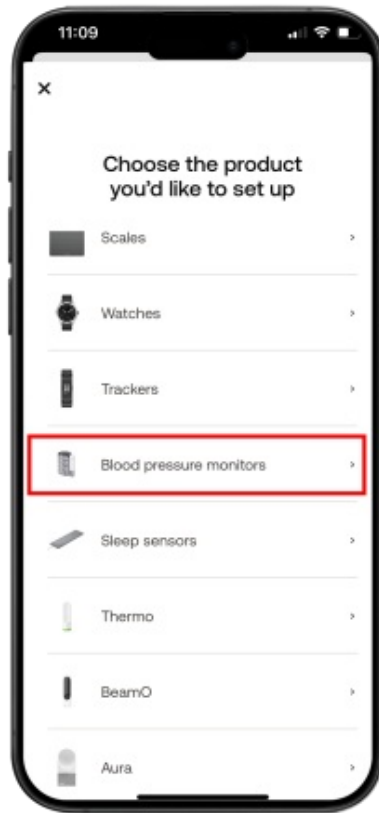

Figure 7. Select blood pressure monitors

8. Select the “BPM Connect” (see Figure 8).

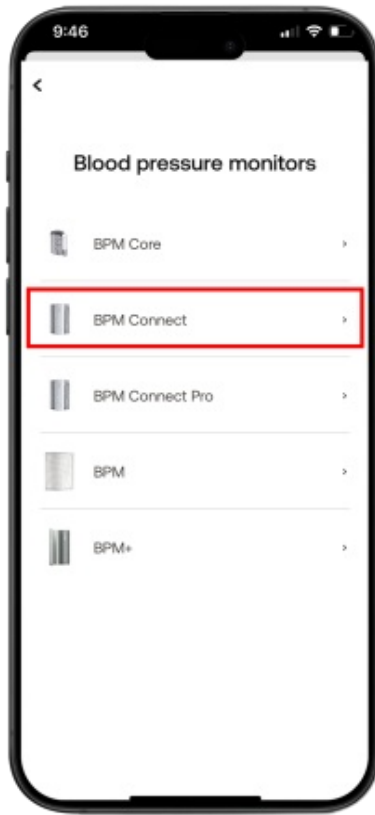

Figure 8. Select BPM Connect

9. Select "Install" (see Figure 9).



Figure 9. Install BPM Connect

10. Press and hold the button on your BPM Connect for three seconds. Tap “Next” to continue (see Figure 10).

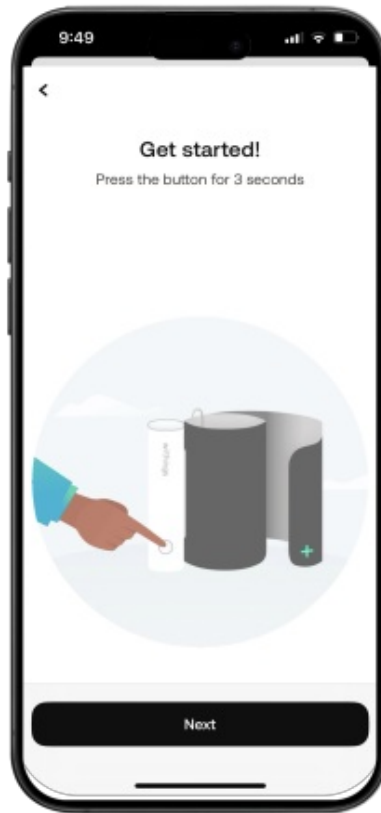

Figure 10. Press button on device and hold

11. Once the BPM Connect is detected tap “Next” (see Figure 11).



Figure 11. BPM Connect is detected

12. Tap "Pair" to start pairing the BPM Connect to your mobile device (see Figure 12).



Figure 12. Start pairing

13. Tap “Pair” when the Bluetooth Pairing Request appears (see Figure 13).

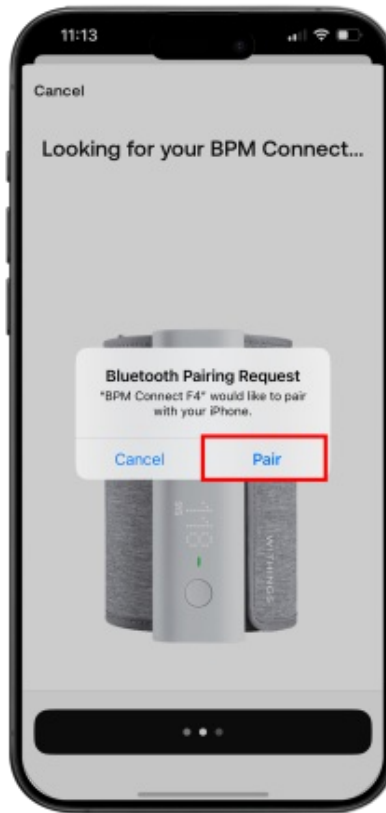

Figure 13. Bluetooth pairing

14. Your BPM Connect has connected. Tap “Next” (see Figure 14).



Figure 14. BPM Connect pairing complete

15. Tap "I don't have Wi-Fi". The phone will be setup to connect to Bluetooth (see Figure 15).



Figure 15. Wi-Fi networks

16. The BPM Connect setup is complete. You can now take a blood pressure reading. Tap “Next” (see Figure 16).



Figure 16. Setup is complete

How to take a blood pressure reading

1. Review the on-screen instructions to take your first reading. Sit with your back straight and legs uncrossed. Tap “Next” (see Figure 17).

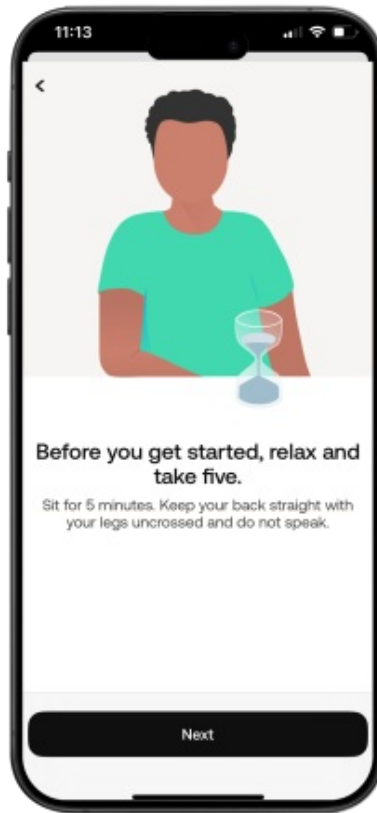

Figure 17. Get ready to take reading

2. Place the blood pressure cuff on your left arm at heart level (see Figures 18-19). Tap “Next”.

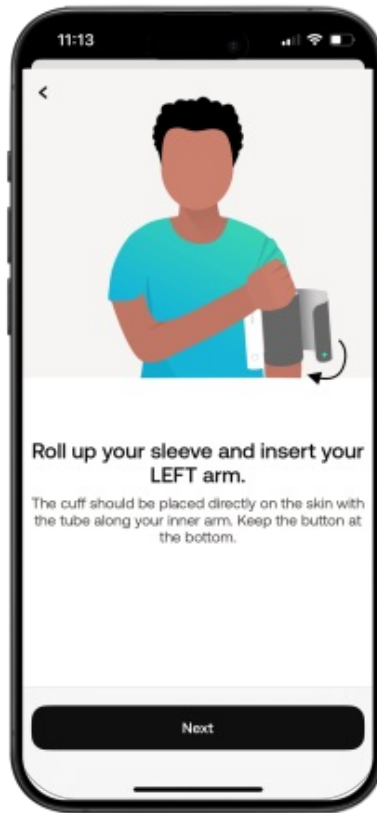

Figure 18. Place cuff on left arm

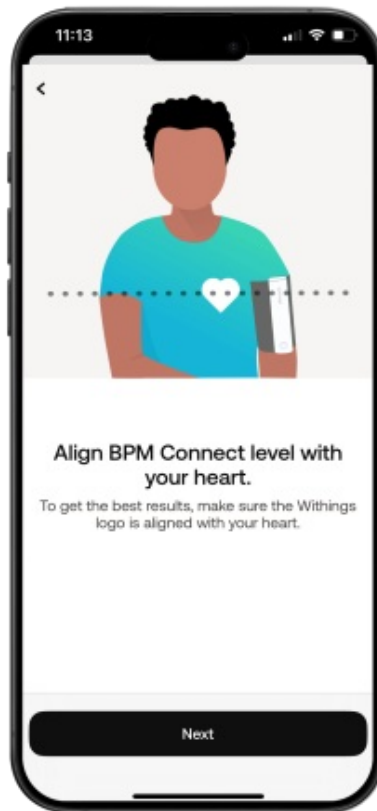

Figure 19. Have cuff at heart level

3. Press the button to turn the BPM Connect on. Your reading will take place. When done tap “Next” (see Figure 20).

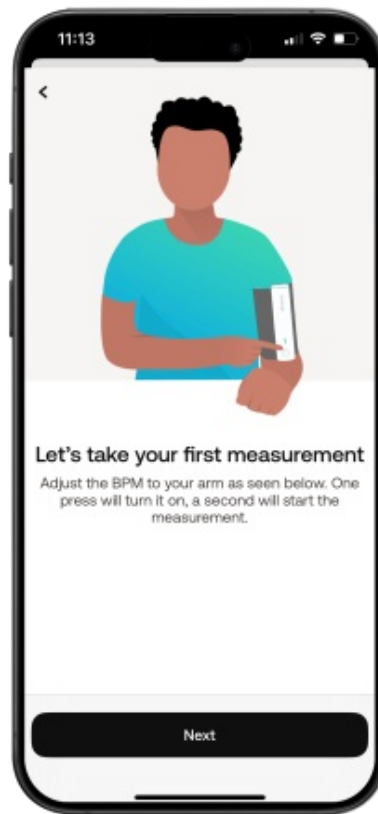

Figure 20. Press button to take reading

4. You can review your blood pressure measurements in the Withings app. The reading may take a couple minutes to show up. The reading will automatically be sent to your care team at MSK. Tap “Done” to return to the homepage (see Figures 21 and 22).

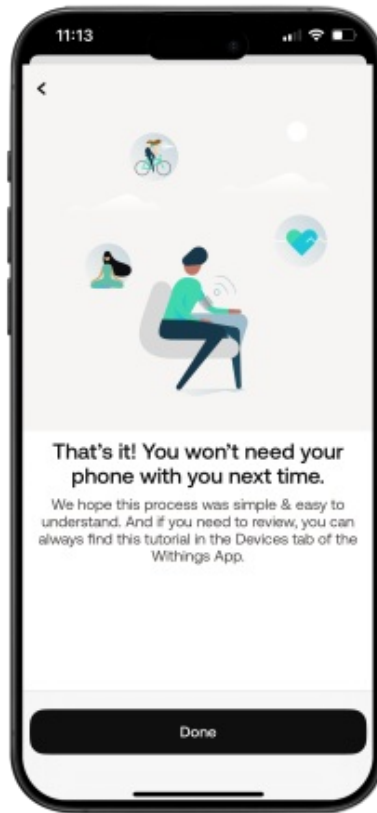

Figure 21. Review instructions

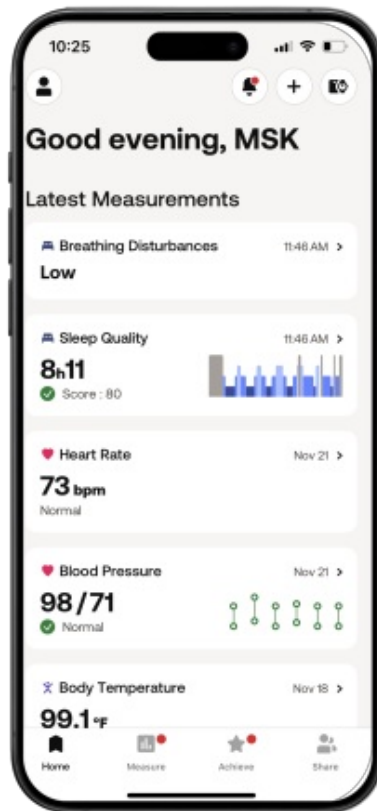

Figure 22. Results sent to MSK care team

If you have questions or concerns, contact your healthcare provider. A member of your care team will answer Monday through Friday from 9 a.m. to 5 p.m. Outside those hours, you can leave a message or talk with another MSK provider. There is always a doctor or nurse on call. If you're not sure how to reach your healthcare provider, call 212-639-2000.

For more resources, visit www.mskcc.org/pe to search our virtual library.

How To Set Up And Use The Withings BPM Connect - Last updated on January 30, 2025
All rights owned and reserved by Memorial Sloan Kettering Cancer Center

Last Updated

January 30, 2025

Learn about our [Health Information Policy](#).

Tell us what you think

Tell us what you think

Your feedback will help us improve the educational information we provide. Your care team cannot see anything you write on this feedback form. Please do not use it to ask about your care. If you have questions about your care, contact your healthcare provider.

While we read all feedback, we cannot answer any questions. Please do not write your name or any personal information on this feedback form.

Was this information easy to understand?

Yes

Somewhat

No

What could we have explained better?

Please do not write your name or any personal information.

Submit