Memorial Sloan Kettering Cancer Center

PATIENT & CAREGIVER EDUCATION

Nipple and Areola Tattoos After Breast Cancer Surgery

This page has graphic medical photos of breasts with nipple and areola tattoos. They are before and after photos of patients who had the procedure. MSK physician assistants are trained in making tattoos of nipples and areolas for people who had them removed during breast cancer surgery.

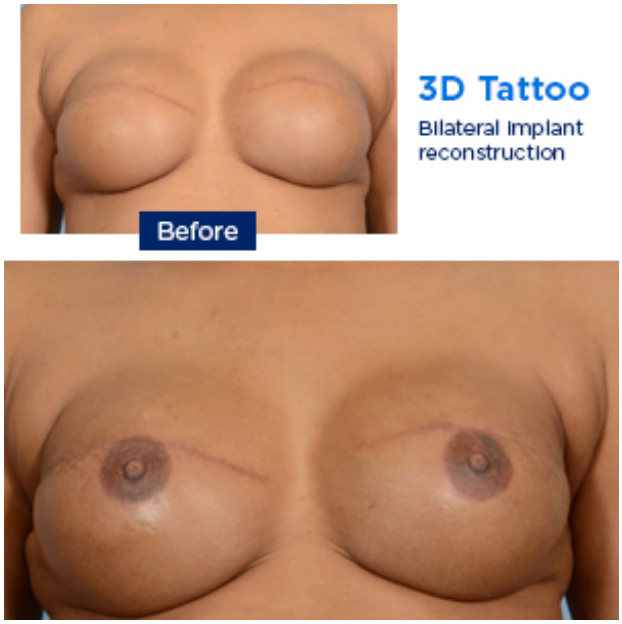

3D tattoo: Bilateral implant reconstruction

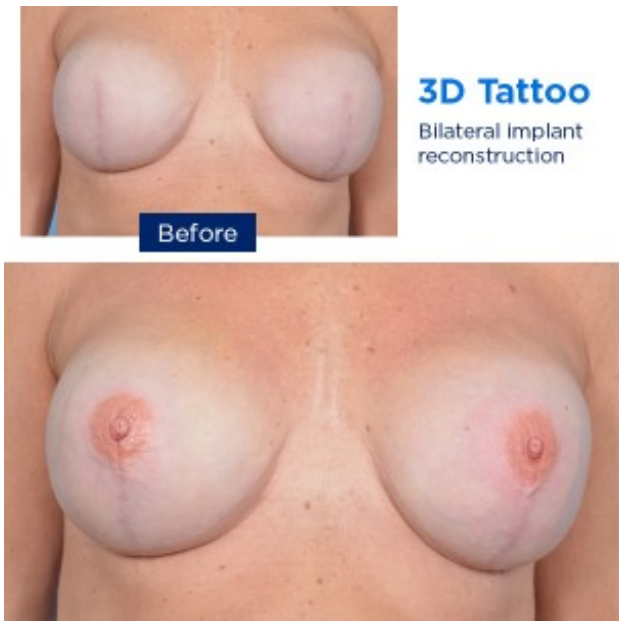

3D tattoo: Bilateral implant reconstruction

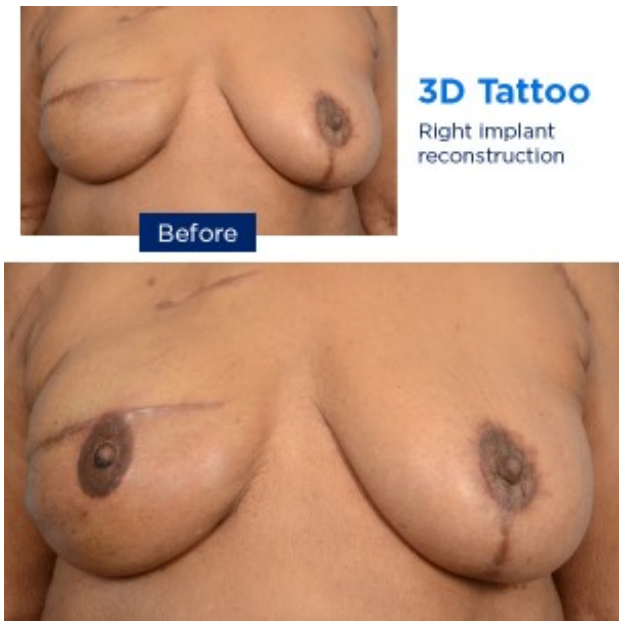

3D tattoo: Right implant reconstruction

If you have questions or concerns, contact your healthcare provider. A member of your care team will answer Monday through Friday from 9 a.m. to 5 p.m. Outside those hours, you can leave a message or talk with another MSK provider. There is always a doctor or nurse on call. If you're not sure how to reach your healthcare provider, call 212-639-2000.

For more resources, visit www.mskcc.org/pe to search our virtual library.

Nipple and Areola Tattoos After Breast Cancer Surgery - Last updated on November 2, 2022
All rights owned and reserved by Memorial Sloan Kettering Cancer Center