

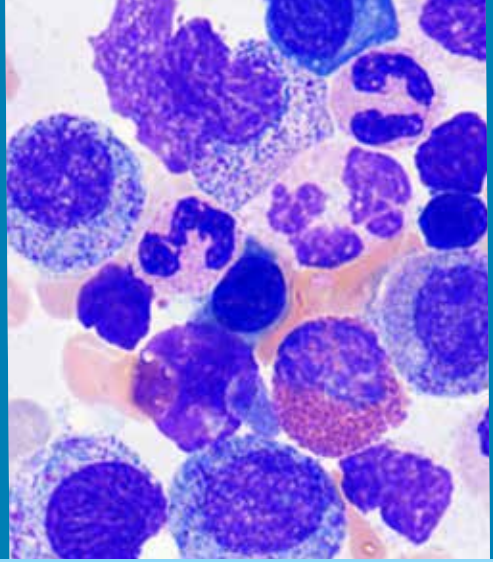

Memorial Sloan Kettering
Cancer Center

Bone & Soft Tissue Pathology Fellowship



The Department of Pathology and Laboratory Medicine at Memorial Sloan Kettering Cancer Center offers a one-year fellowship training program in bone and soft tissue pathology. The fellowship begins on July 1st and ends on June 30th the following year. All fellows should have completed residency training in anatomic pathology and be certified (or eligible for certification) by the American Board of Pathology.

During the sub-specialty fellowship year, the fellow will have the opportunity to study our large volume of quality in-house and submitted material, departmental consultation case material, as well as recommended reading of literature to achieve adequate competence in the pathologic diagnosis, staging, and prognostication of a wide variety of bone and soft tissue tumors. In addition, the fellow will have the opportunity to perform clinico-pathologic and molecular correlations. The fellow will serve as a consultant to the oncologic pathology fellows in the orientation, gross dissection and morphologic evaluation of bone and soft tissue specimens. Fellows are integrated into a multidisciplinary team of experts in bone and soft tissue oncology, surgery, radiology and radiation oncology. We provide ample opportunities to engage in independent and collaborative clinicopathologic and translational research. During the process of attendance of daily sign out, the fellow would have had the opportunity to review approximately 3000 cases during the course of the fellowship year.

Number of Positions: One

Length of Program: One Year

Deadline: August 1, for appointments beginning 2 years later (ie. 8/1/2021 for start date 7/1/2023). Early application is acceptable because completed applications may be considered on a rolling basis.

How to Apply: [Apply Online](#)

Only complete applications will be reviewed. Once applicants have submitted their applications, they will need to send the following documents:

- *Three letters of recommendation from an institution in which the applicant has trained. Letters should be addressed to Dr. Ronald Ghossein, the program director. Please request letter writers add the following line after the heading (RE: Candidate's Name, Program & Dates for the program)*
- *CV*
- *Copy of a medical school diploma and translation, if necessary.*
- *International medical school graduates must submit a copy of their Educational Commission for Foreign Medical Graduates (ECFMG) certificate that is marked "valid indefinitely"*

Goals

The goals of the Bone and Soft Tissue Sub-Specialty Fellowship are:

- To enable the fellow to gain sufficient experience in diagnosis of bone and soft tissue tumors.
- To spend adequate time in research to study clinicopathological correlations and molecular alterations in rare tumors.
- To contribute to academic activity with scholarly publications in the field of bone and soft tissue pathology.

Objectives

The Objectives of the Bone and Soft Tissue Sub-Specialty Fellowship are:

- The fellow will attend the daily sign-out sessions.

- The fellow will work with rotating surgical pathology fellow and follow through large resection specimens to understand gross pathology, radiology and microscopic correlations.
- The fellow will help preparation for conferences and DMT presentations.
- The fellow will spend part of the time in research projects with a goal towards completion of projects and scholarly publications within the year.

Fellows have access to intradepartmental and institutional didactics across the breadth of the disciplines of pathology and oncology.

Applicants should have demonstrated a sustained interest in bone and soft tissue disease and evidence of strong oral and written communication skills.

Stipend and Maintenance

The stipend is commensurate with the year of the applicant's postgraduate training. Nearby housing is available with rents that are comparable to NYC market rates; professional liability insurance and health coverage are provided free of charge.

Facilities

Memorial Hospital for Cancer and Allied Diseases is a 425-bed hospital devoted to the care of patients with neoplastic diseases. The hospital is part of the Memorial Sloan-Kettering Cancer Center, which also includes Sloan Kettering Institute for Cancer Research. There is an affiliation and close interaction between the clinical and research units of the Center and the Weill Medical College of Cornell University, as well as with The Rockefeller University.

Contact

For questions regarding this fellowship, please contact pthfellows@mskcc.org.

Marquis Fuse and Angelica Angel
Department of Pathology
Memorial Sloan Kettering Cancer Center
1275 York Avenue
New York, NY 10065
212-639-7102
pthfellows@mskcc.org

Faculty and Staff

Program Director
Narasimhan Agaram, MBBS

Meera Hameed, MD
Chief, Surgical Pathology Service

Cristina Antonescu, MD
Director, Bone and Soft Tissue Pathology

For More Information Visit:

<https://dev.mskcc.org/hcp-education-training/fellowships/bone-and-soft-tissue-pathology-fellowship>