

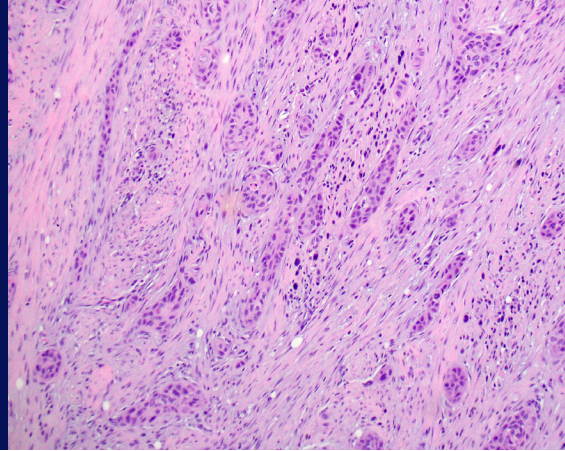

Memorial Sloan Kettering  
Cancer Center

# Head and Neck Pathology Fellowship



The Department of Pathology and Laboratory Medicine at Memorial Sloan Kettering Cancer Center offers a one-year fellowship training program in head and neck pathology. The fellowship begins on July 1st and ends on June 30th the following year. All fellows should have completed residency training in anatomic pathology and be certified (or eligible for certification) by the American Board of Pathology.

The head and neck pathologists at Memorial Sloan-Kettering Cancer Center function as part of a multidisciplinary disease management team that includes head and neck oncologists and surgeons, radiation therapists, endocrinologists and radiologists who work together to establish diagnoses and render state-of-the-art care to patients with Head and Neck neoplasms. Using a large volume of quality in house and submitted consultation case material as well as recommended reading lists, the Head and Neck pathology fellows achieve competence in the pathologic diagnosis, staging, and prognostication of the full spectrum of Head and Neck tumors. The fellows interested in pursuing an academic career have the opportunities to perform large clinico-pathologic and molecular correlations involving hundreds of patients with Head and Neck tumors. This research

**Number of Positions:** 1

**Length of Program:** 1 Year

*(Start date July 1st)*

**How to Apply:** <https://mskcc.embark.com/login/apply?target=pathology>

*Only complete applications will be reviewed. Once applicants have submitted their applications, they will need to send the following documents:*

- Three letters of recommendation from an institution in which the applicant has trained. Letters should be addressed to Dr. Ronald Ghossein, the program director. Please request letter writers add the following line after the heading (RE: Candidate's Name, Program & Dates for the program)
- CV
- Copy of a medical school diploma and translation, if necessary.
- International medical school graduates must submit a copy of their Educational Commission for Foreign Medical Graduates (ECFMG) certificate that is marked "valid indefinitely"

endeavor will render them well equipped to embark on an academic career in head and neck pathology.

## Goals and Objectives

The primary goal of the Head and Neck pathology fellowship is to enable the fellow to gain sufficient experience in oncologic diagnosis, teaching, interdisciplinary consultation and research to allow individuals to function as outstanding attending pathologists at the completion of training. Fellows prepare for and present cases at the weekly Head and Neck tumor boards. Fellows will also be expected to attend Head and Neck subspecialty sign out sessions.

Teaching of the Oncologic Pathology Fellows and Head and Neck surgical fellows is required. Fellows will also review slides and arrange correspondence for consultation cases. Examination of microscopic slides is the cornerstone for learning surgical pathology. Through his/her attendance at daily sign out, the fellow will have reviewed slides from approximately 3000 cases (patient material) over the course of the year.

## Research Activities

Fellows typically spend 50% of their time pursuing research activities, including independent clinicopathologic and translational research projects as well as participation in ongoing interdisciplinary studies. Fellows have access to intradepartmental and institutional didactics across the breadth of the disciplines of pathology and oncology.

The successful applicant will demonstrate a focused and sustained interest in Head and Neck disease and will be an energetic individual committed to a career centered on head and neck pathology as well as evidence of strong oral and written communication skills. Prior fellowship training in surgical pathology, especially oncologic pathology is desirable but not required.

## Stipend and Maintenance

The stipend is commensurate with the year of the applicant's postgraduate training. Nearby housing is available with rents that are comparable to NYC market rates; professional liability insurance and health coverage are provided free of charge.

## Facilities

Memorial Hospital for Cancer and Allied Diseases is a 425-bed hospital devoted to the care of patients with neoplastic diseases. The hospital is

part of the Memorial Sloan-Kettering Cancer Center, which also includes Sloan Kettering Institute for Cancer Research. There is an affiliation and close interaction between the clinical and research units of the Center and the Weill Medical College of Cornell University, as well as with The Rockefeller University.

## Contact

Marquis Fuse and Angelica Angel,  
*Department of Pathology  
and Laboratory Medicine  
Memorial Sloan Kettering  
Cancer Center*

1275 York Avenue,  
New York, NY 10065

212-639-7102

[pthfellows@mskcc.org](mailto:pthfellows@mskcc.org)

### For More Information Visit:

[https://www.mskcc.org/  
departments/pathology-  
laboratory-medicine/fellowships](https://www.mskcc.org/departments/pathology-laboratory-medicine/fellowships)

## Faculty and Staff

**Ronald Ghossein, MD**  
*Program Director*

**Snjezana Dogan, MD**

**Nora Katabi, MD**

**Bin Xu, MD, PhD**