

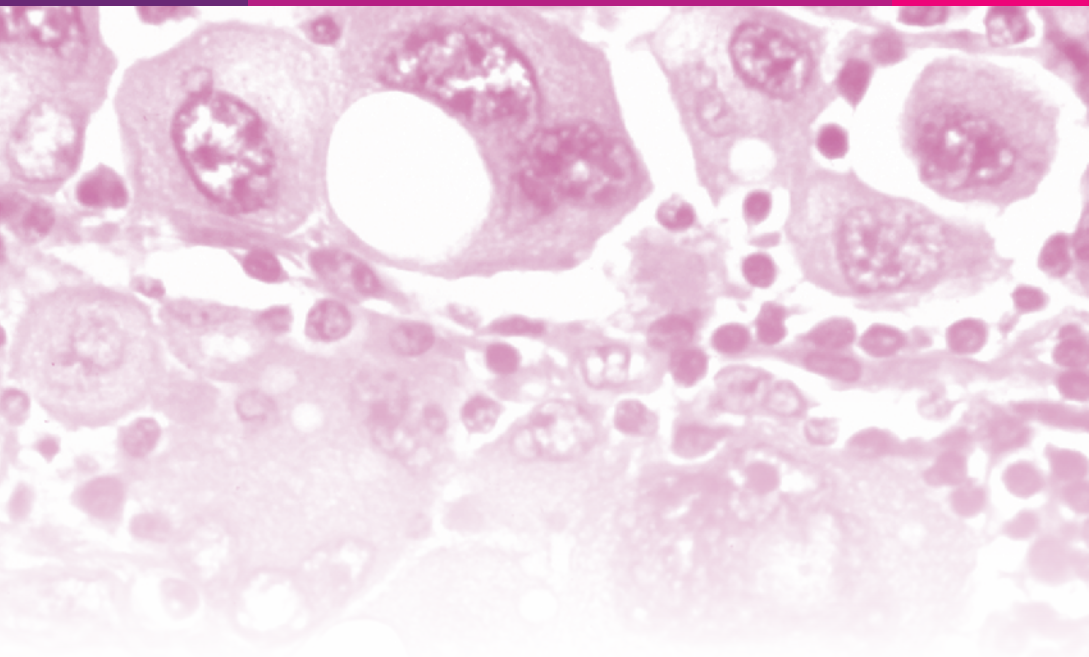

Memorial Sloan Kettering
Cancer Center™

Is pleased to announce:



Friday, October 23, 2015
FOURTH ANNUAL
**DERMATOLOGIC
CARE IN
ONCOLOGY
SYMPOSIUM**

CONFERENCE LOCATION
MEMORIAL SLOAN KETTERING CANCER CENTER
ROCKEFELLER RESEARCH LABORATORIES BOARD ROOM
NEW YORK

To register or for more information, please go to:

www.mskcc.org/cme

Friday, October 23, 2015

FOURTH ANNUAL DERMATOLOGIC CARE IN ONCOLOGY SYMPOSIUM

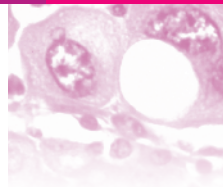

TARGET AUDIENCE

This course is directed towards Dermatologists, Oncologists, and Oncology Nurses.

COURSE OVERVIEW

Chemotherapy, radiation, surgery, and therapeutic transplants have resulted in remarkable improvements in patient survival. Despite this remarkable success, the majority of patients treated with these drugs will develop dermatologic adverse events, which lead to decreased quality of life and inconsistent antineoplastic therapy, both of which may affect clinical outcome. Therefore, attentive dermatological care is critical for the optimization of anticancer therapies.

COURSE OBJECTIVES

1. Recognize impact on quality of life and clinical characteristics of dermatologic adverse events to therapies in cancer.
2. Understand mechanisms involved in dermatologic adverse events to therapies in cancer.
3. Discuss mechanistically-based interventions to improve quality of life and decrease toxicity in cancer patients.



www.mskcc.org/cme

Friday, October 23, 2015
FOURTH ANNUAL **DERMATOLOGIC**
CARE IN ONCOLOGY SYMPOSIUM

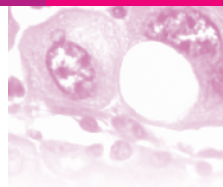

FACULTY

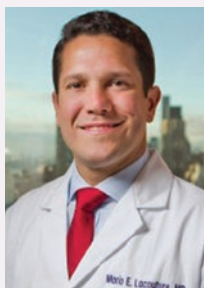

MSK COURSE
DIRECTOR

**Mario E.
Lacouture MD**

Dermatology Service
Department of Medicine



MSK FACULTY

**Christopher
Barker MD**

Radiation Oncologist



MSK FACULTY

**Jasmine H.
Francis
MD**

Ophthalmologist



MSK FACULTY

**Kathryn
Ciccolini
RN BSN OCN**

Oncology Nurse

www.mskcc.org/cme

Friday, October 23, 2015
FOURTH ANNUAL **DERMATOLOGIC
CARE IN ONCOLOGY** SYMPOSIUM

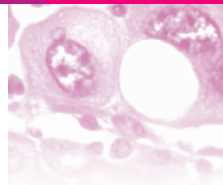

FACULTY

GUEST FACULTY

Milan Anadkat MD

Washington University
School of Medicine
St Louis, MO

Bernice Kwong MD

Stanford University
Palo Alto, CA

Rajesh Lalla DMD

University of Connecticut

Mischa Nagel MS

Amsterdam, NL

Caroline Kim MD

Beth Israel Deaconess
Medical Center
Boston, MA

Nicole Leboeuf MD

Dana-Farber Cancer Institute
Boston, MA

Jae Jung MD

City of Hope
Duarte, CA

Iris Amitay-Laish MD

Rabin Medical Center,
Beilinson Hospital
Petach Tikva, Israel

www.mskcc.org/cme

Friday, October 23, 2015
FOURTH ANNUAL DERMATOLOGIC
CARE IN ONCOLOGY SYMPOSIUM

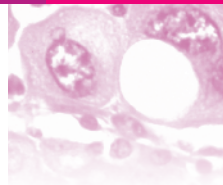

Friday, October 23

MORNING SESSIONS

8:00-9:00am	REGISTRATION AND BREAKFAST
9:00-9:10am	WELCOME Mario Lacouture MD
9:10-9:30am	Dermatologic Examination, Terminology and AE Grading Bernice Kwong MD
9:30-9:55am	Skin Adverse Events Induced by Cytotoxic Chemotherapy (Alkylating, Antimetabolites, Topoisomerase inhibitors) Milan Anadkat MD
9:55-10:20am	Skin Adverse Events Induced by Cytotoxic Chemotherapy (Antimicrotubule, ATRA, arsenic trioxide, bleomycin, asparaginase) Nicole LeBoeuf MD
10:20-10:45am	Skin Adverse Events Induced by Chemotherapy (Proteasome Inhibitors, Immunotherapies ipilimumab, nivolumab, pembrolizumab, lenalidomide) Jennifer Choi MD
10:45-11:05am	COFFEE BREAK
11:05-11:30am	Skin Adverse Events Induced by EGFR, HER2, mTOR, and RAF inhibitors Mario Lacouture MD
11:30-11:55am	Skin Adverse Events Induced by VEGFR/PDGFR, Bcr-Abl, BTK, PI3K inhibitors Iris Amitay-Laish MD
11:55am-12:15pm	MORNING SESSION Q&A
12:15-1:15pm	LUNCH

www.mskcc.org/cme

Friday, October 23, 2015
FOURTH ANNUAL **DERMATOLOGIC
CARE IN ONCOLOGY** SYMPOSIUM

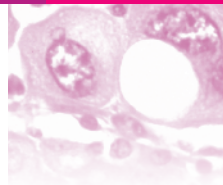

Friday, October 23

AFTERNOON SESSIONS

1:15-1:35pm	Radiation Induced Adverse Events, Acute and Chronic Christopher Barker MD
1:35-2:00pm	Cutaneous Metastases Jae Jung MD
2:00-2:25pm	Nail Toxicities Vincent Sibaud MD
2:25-2:50pm	Mucositis Incidence and Management Rajesh Lalla DMD
2:50-3:10pm	Ocular Toxicities and Eye Care Jasmine Francis MD
3:10-3:35pm	Practical skin care recommendations (Topical steroids, antibiotics, antipruritics, concealing foundations) Kathryn Ciccolini RN
3:35-4:00pm	Dermatologic Cancers and Procedures For the non-dermatologist Caroline Kim MD
4:00-4:15pm	Hair Changes Mario Lacouture MD
4:15-4:30pm	Foot care in the cancer patient Mischa Nagel MS
4:30pm	ADJOURN Mario Lacouture MD

www.mskcc.org/cme

REGISTRATION

EARLY* GENERAL

\$200 \$250 MDs, PhDs and DOs

\$100 \$150 Residents, Fellows, RNs
and other healthcare providers

*Deadline is September 1, 2015.

Registration includes an electronic syllabus and other related hand-out materials, continental breakfast, lunch, and refreshment breaks. Special meals are available upon request, including vegetarian, kosher, or gluten-free. Please let us know if we can assist you with special dietary needs.

To register, please go to:

www.mskcc.org/cme

OFFICE OF CONTINUING MEDICAL EDUCATION

Memorial Sloan Kettering Cancer Center

633 Third Avenue, 12th floor, New York, New York 10017

(646) 227-2025 | brodheap@mskcc.org

TARGET AUDIENCE

You must be a National Corporate Medical Associates member to register for this activity.

COURSE DESIGN

This course includes hands-on review of cases which will be intermixed with short didactic lectures. One workstation per participant.

EVALUATION

A course evaluation survey sent out electronically will provide attendees with the opportunity to review the sessions and the speakers and to identify future educational needs.

ACCREDITATION STATEMENT

MSK is accredited by the Accreditation Council for Continuing Medical Education (ACCME) to provide continuing medical education for physicians.

AMA CREDIT DESIGNATION STATEMENT

MSK designates this live activity for a maximum of **13.0 AMA PRA Category 1 Credits™**. Physicians should only claim credit commensurate with the extent of their participation in the activity. The AMA has determined that physicians not licensed in the United States but who participate in this CME activity are eligible for **13.0 AMA PRA Category 1 Credits™**.

FACULTY DISCLOSURE

It is the policy of MSK to make every effort to insure balance, independence, objectivity, and scientific rigor in all continuing medical education activities which it sponsors as an ACCME accredited provider. In accordance with ACCME guidelines and standards, all faculty participating in an activity sponsored by MSK are expected to disclose any significant financial interest or other relationship with the manufacturer(s) of any commercial product(s) and/or provider(s) of commercial services which are discussed by the faculty members in an educational presentation. As required by the ACCME, when an unlabeled use of a commercial product or an investigational use not yet approved for any purpose is discussed during an educational activity, MSK requires the speaker to disclose that the product is not labeled for the use under discussion or that the product is still investigational.

OUTCOMES MEASUREMENT SURVEY

Six months after the end of the course an Outcomes Measurement Survey will be sent to all participants to help us determine what positive impacts have been made on participant practice as a result of the course.

Please be sure
to mark your
calendars for
upcoming
2015
MSK CME
COURSES

ACCREDITATION STATEMENT

MSK is accredited by the
Accreditation Council
for Continuing Medical
Education to sponsor
continuing medical
education for physicians.

For course updates, follow:
facebook.com/mskcme
or on Twitter: [@mskcme](https://twitter.com/mskcme)

Ovarian Cancer	June 5-6
Trudy N. Small Symposium	June 19
Thoracic Pathology NYC	September 11-13
Robotics (w/ MDACC)	September 17-18
Endobronchial Ultrasound Interventional Bronchoscopy	September 24-25
Thoracic Surgical Oncology	October 2-3
Oncologic FDG PET/CT	October 9-10
Genetics and Genomics of Gynecologic Cancers	October 15-16
Defining the Actionable Genome	October 16-17
Spotlight On: Lymphoid Leukemias	October 18
Dermatology Through The Lens of Medical Informatics	October 22
DERMATOLOGIC CARE	OCTOBER 23
Dermoscopy Intermediate	October 23-24
Musculoskeletal Tumor Pathology	October 23-25
Urologic Cancers	October 29-31
Complex Skin Cancers	November 20-22
International Ovarian Cancer	December 4-5

To register or for more information, contact:

OFFICE OF CONTINUING MEDICAL EDUCATION

Memorial Sloan Kettering Cancer Center

633 Third Avenue, 12th Floor, New York, New York 10017

(646) 227-2025 • brodheap@mskcc.org

Or register online:

www.mskcc.org/cme



Memorial Sloan Kettering
Cancer Center.